Eugene Wuller

...These Forty Faces
span
A Century of
ailing man...

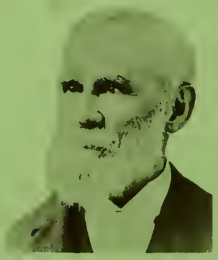

671-0675

ALLEN COUNTY PUBLIC LIBRARY
3 1833 01866 9777

GC
975.302
G29SY,
1963

The Epoch of Restrained Disease
An Epic to Hippocrates . . .

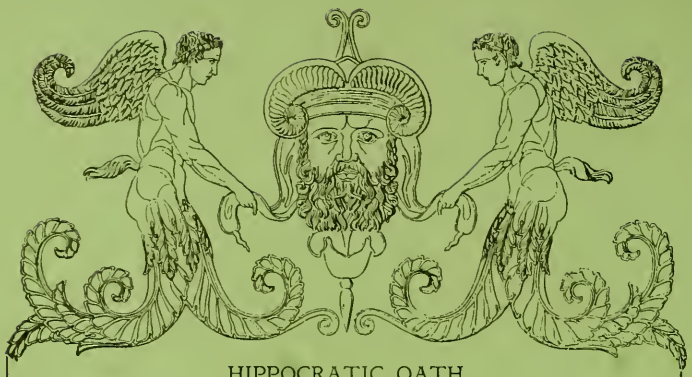

HIPPOCRATIC OATH

I swear by Apollo the physician, and Aesculapius, and Health, and All-heal, and all the gods and goddesses, that, according to my ability and judgment, I will keep this Oath and this stipulation—to reckon him who taught me this Art equally dear to me as my parents, to share my substance with him, and relieve his necessities if required; to look upon his offspring in the same footing as my own brothers; and to teach them this precept, lecture, and every other mode of instruction, I will impart a knowledge of the Art to my own sons, and those of my teachers, and to disciples bound by a stipulation and oath according to the law of medicine, but to none others.

I will follow that system of regimen which, according to my ability and judgment, I will consider for the benefit of my patients, and abstain from whatever is deleterious and mischievous. I will give no deadly medicine to anyone if asked, nor suggest any such counsel; and in like manner I will not give to a woman a pessary to produce abortion. With purity and with holiness I will pass my life and practice my Art. I will not cut persons laboring under the stone, but will leave this to be done by men who are practitioners of this work. Into whatever house I enter, I will go into them for the benefit of the sick, and will abstain from every voluntary act of mischief and corruption; and, further, from the seduction of females or males, of freemen and slaves. Whatever, in connection with my professional practice or not, in connection with it, I see or hear, in the life of men, which ought not to be spoken of abroad, I will not divulge, as reckoning that all such should be kept secret.

While I continue to keep this Oath unviolated, may it be granted to me to enjoy life and the practice of the Art, respected by all men, in all times! But should I trespass and violate this Oath, may the reverse be my lot!

EX LIBRIS

SYNTROPICON

The

great

Grand Rounds

of

GEORGETOWN UNIVERSITY

at

THE SCHOOL OF MEDICINE

being

An Omnibook, An Almanac

and

A Pleasureable Catalogue
Complete and Replete

with

ALL MANNER OF SMART ROTOGRAVURE

REPRESENTATIVE PHOTOGRAPHS,

and

DAGUERREOTYPES

with

Canticles Verses and Humorous
Commentary
and

Games
Entertainments
Diversions
Zodiacs and Recipes

with

Mail Order Opportunities
For Every New Practitioner of Physick
Handsomely Bound and Printed in Columbia

A TABLE OF

THE GREAT

OUR TITLE IS TAKEN
SYN-TREPEIN: A TURNING TOGETHER,
AND THUS, BY EXTENSION,

The Title Page. Page

Stamped in a whole galaxy of types, our titlepage inaugurates this book all suitably. 1

The Contents.

A Key to Our Many Compartments. 2-3

The Commemorative Issues. I. An Inscription. Virtually chiselled into Stone. 4

The Commemorative Issues. II. A Dedicatory Tablet to Dr. Walter Hess. 5

A Letter from Dr. Hussey. On the Stationary of his Newly-assumed Post. 6

The Commemorative Issues. III. A Memorial Engraving with A Brief Eulogy on the Hussey Deaconate. 7

The Commemorative Issues. IV. A Coin, Struck for the Occasion, after the likeness of Father Bunn, our President. 8

The Commemorative Issues. V. A Pennant Towards Dr. Schnider. 9

It's Reverse: A Motto. 10

The Commemorative Issues. VI. A Brazen Shield, A Wooden Cross. Templates of the Times. 11

The Phases of the Moon. The Administration, cycled most auspiciously. 12

The Senior Section: Introductory. The Presidium Proclaims. 13

A Gallery of New Physicians: Surmounted with Symbols, and in Clinical Groups. 14-37

The Almanac Recreations. I. Colonel Bob's Coloring Book, for the Graduate's Crayons. 38

Stereoptikon. Adding Depth to Our Maturation. 39

The Almanac Recreations. II. Der Praktikalengame. Rules and Machinery. 40

A Notorious Sheet of Notarized Trace-Paper. 41a

Cadavera, Labels, and Libel. 41b

The Almanac Recreations. II (Continuing). The Gameboard, Harkening back to a Hectic Year. 42-43

Pests and Pesticides. An Almanac Bulletin. Endemic Entomology, Currying Favour with Preventive Medicine. 44

Seed Packets. A Burpee Pharmacopeia. 45-46

Rorshach, Towards Better Insight. Psychiatry, en Blot. 47

The Almanac Recreations. III. Maze. Ethics, with Theseus its Thesis; Equity in a Labyrinth. 48

Woodcut. De Fabrica Historiae Medicinae, after Titian. 49

Menu. For the Biophysical Gourmet. 50-51

pHiz-qUiz. The Fourth Almanac Recreation. Back to the Benches, with Gin and Camera. 52

Snip. The Fifth Almanac Recreation. Tabs on the Togs of the Biochemist. 53-54-55

A Canticle to Doctor Hess. Solemnizing our Dedication, for Everyman's Harmonium. 56

The Almanac Recreations. VI. Ministry of Cultures. Tripple-crossing the Microbiologist. 57

Twenty-Two Across. Lo! The Diabolical Follicle! 58

Infestation. A Nickelodeon's Reel of Tropical Medicine. 59

The Geschicter Montage. Memorabilia of the Man. 60

CONTENTS TO

GRAND ROUNDS.

FROM THE GREEK
A TWINING, A PLAITING, A WREATHING.
A CORNUCOPIA.

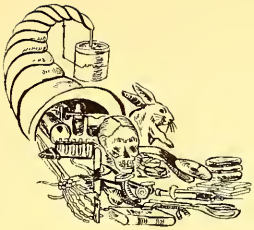

	Page
Murals and Papers. Interior Decoration, gone aWry.	61
Roundsmanship. The Seventh Almanac Recreation. An Unruly Roulette.	62-63
The King of Hearts. Better than Any Ace.	64
The Mitral String Sextet. Cardiology, Viewed as the Queen of Arts.	65
The Song of Gout. A Rheumatologist's Nightmare.	66
Classified: Cash and Carrion. The Pulmonist's Clarion.	67
The Almanac Recreations. VIII. Rebus. An Anaplastic Anagram.	68
Just a Wee Bit True, Syndicated. Inania Waives the Rules.	69
Postal Cards. Heme their Theme.	71-72
Wanted. Shotgunning Infectious Disease.	70
The Endocrine Organ. A Circadian Six-Hydroxy-Herald.	73
The State of Mind. A Gliopolitical Map for Neuropoliticians.	74
Electricity in the Diseases of Women. The Short Circuit to Gynecology.	75
The Old Sea-Captain's Knots. An Almanac Guide. Gastroenterology, Fit to be Tied.	76
Balloon; Around the World in Eighty Dazes. Aloft with Anesthesia!	77
Roentgenfrau. The Emulsion, Emancipated.	78
Miss June. Beauty Through and Through.	79-79a
The Song of Scut. No Paean.	80-80a
Zodiak, A Surgical Constellation. Our Milky Whey.	81
Catalogue, An Almanac Bonanza. Mail Order Mayhem, in General Surgical Supplies.	82-83-84
A Manual of Arms; Orthopedics, Her Cupboard. But a Book Will Say Things That a Manual Can't.	85
Marathon, The Emergency Rhoomba. A Danceathon.	86-87
Patent for a Pump. Olé.	88-89
A History of the Mustachio. On a Razor's Edge.	90
WIVP. Beaming a Very Broad Cast.	91
Phrenology. Neurosurgery. Caput!	92
Patent Medicines: Infirmarian Oil. The OPD, Bottled-up and Shelved.	93
Real Estates. Choicest Lots.	94-95
A Child's Credenza of Verse: Paté de Foie, from a Pediatric Mother Goose.	96
The Commemorative Issues. VII. Monogram. The Newest Dean.	97
The Commemorative Issues. VIII. Epitaph. In Lieu of an Epigram.	98
Album: Tintypes of our Families. In Full Many a Parlor, Posed.	99-104
The Julian Calendar. A Baker's Dozen of Months, Augmented. With a Gallery of our Images. Ab Ovo.	105-133
Patrons and Patronage. Facultative Cherubs.	134

For every group of young men brought together for training in whatever field, in addition to spiritual motivation, personal drives and ambitions, a catalyst supplying discipline and a high standard of achievement seems necessary if the result obtained is to be a desirable one.

In the administrative echelon of Georgetown University Medical School this job fell to one man, who for many years as professor of Biochemistry and Assistant Dean supplied the discipline, hard work and high standard of achievement which seemed necessary to bring a GTi to a GTii.

This era ended with the class of '63, the last of the Hessians, and for the past few years this man of fire and brimstone has assumed a new role. Now as Associate Dean and financial advisor to the students, his helpful understanding and productive efforts have been of great aid and comfort to many.

It is for this loyalty and service to Georgetown University, its Medical School and students, that we dedicate this collection of our memoirs to Walter C. Hess with sincerest wishes for many years of continued good health and productivity.

WALTER C. HESS

American Medical Association
535 NORTH DEARBORN STREET · CHICAGO 10, ILLINOIS
AREA CODE 312
527-1500

DIVISION OF
SCIENTIFIC ACTIVITIES

HUGH H. HUSSEY, M.D.
Director

March 8, 1963

The Graduating Class of 1963
Georgetown University
School of Medicine
Washington 7, D.C.

Dear Fellow Students:

The editorial staff of your Grand Rounds 1963 have graciously invited me to address this letter to you. They have indicated that the theme for your book will be reminiscent of the turn of the century and that they would like me to keep my letter in that "air."

Could they have meant "era," and which century's turning have they in mind? The answers to the latter question would be essential if I am to conform. Unfortunately, however, I am urged to produce this letter immediately because of a press deadline, so this will be one of those rare occasions when I am a non-conformist. That's really just as well because I did not witness the last turning of a century, and I can't imagine what the next turning will be like.

It has been a joy to be associated with you during the past four years. You have been invariably a credit to our School and to our profession. As your careers unfold, there will undoubtedly be occasions when our paths will cross and I can let you know in person the pride I take in your accomplishments.

You have my utmost wish for all success and happiness.

Sincerely,

Hugh H. Hussey

Hugh H. Hussey, M.D.
Director, Division of
Scientific Activities

HHH:jb

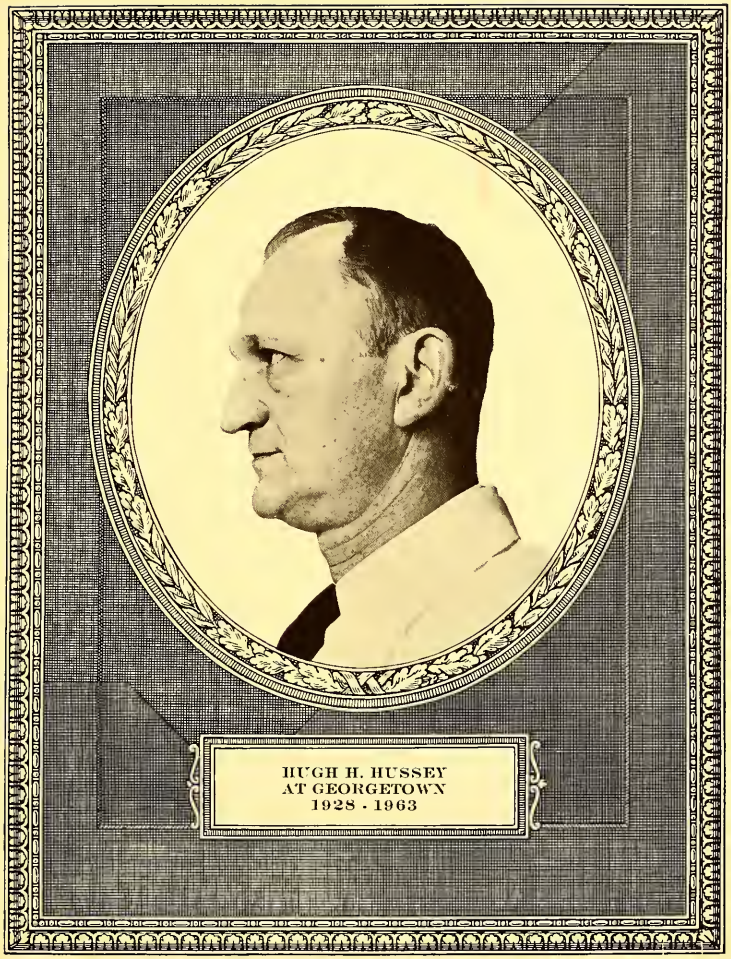

On the departure of Hugh H. Hussey as Dean of the Medical School, we make note of the achievement and excellence which have marked his twenty-six year career at Georgetown as student, physician, teacher, and Dean.

Our association with him for the past four years has been marked by his sincerity, willingness to listen, and exceptional insight into people and their problems.

The Class of '63 extends its gratitude to Doctor Hussey for his counsel, and best wishes for happiness and new heights of achievement in his new assignment.

THE THINGS THAT ARE CAESAR'S

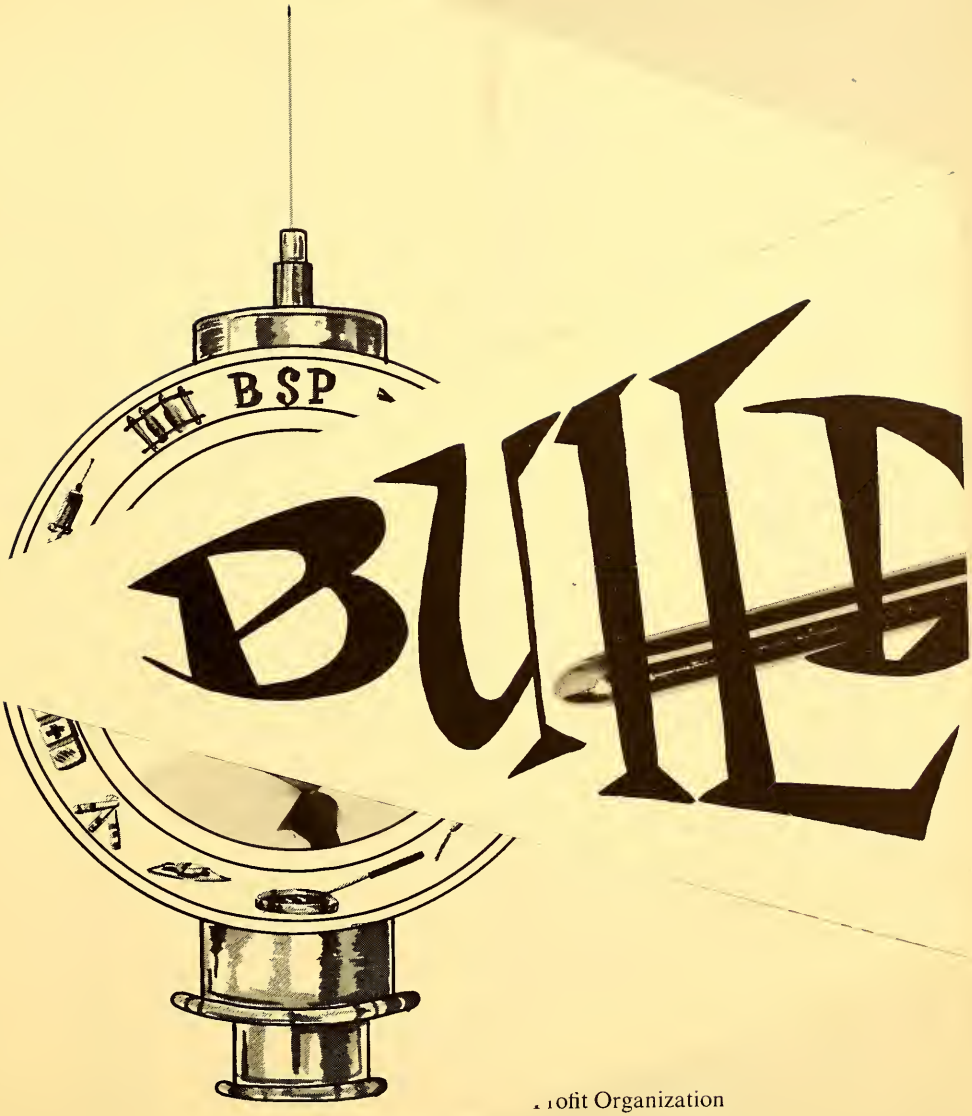

. ıofit Organization

..nion our Blessed Institution Falls.

THE THINGS THAT ARE CAESAR'S

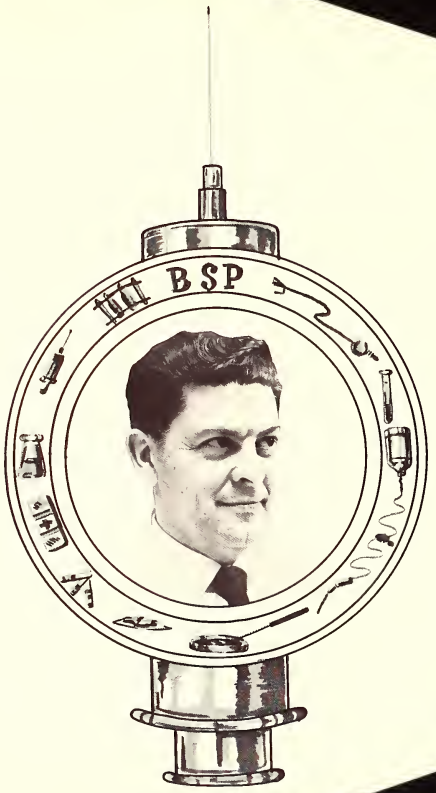

SCUT

BUILDSMEN

Charles Shields, M.D.

Your Shield against the financial burden of prolonged illness.

Staunch Opponent of Cafeteria Boycotts

Joseph F. Cohalen, S.J.

Representative of the Non-Profit Organization under whose Dominion our Blessed Institution Falls.

THE THINGS ..

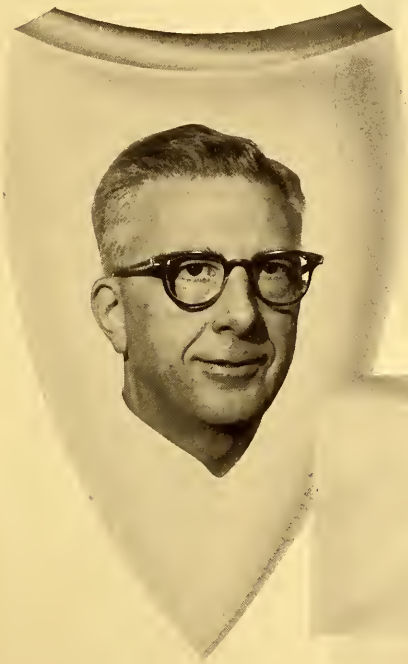

Charles Shields, M.D.

Your Shield against the financial burden of prolonged illness.

Staunch Opponent of Cafeteria Boycotts

Joseph F. Cohalen, S.J.

Representative of the Non-Profit Organization

under whose Dominion our Blessed Institution Falls.

THE PHASES AND FACES OF THE MOON

WITH TABLES OF THE TIDES, AND HURRICANES, THE SEASONS OF THE HUNT, AND PROPHETIC BAROMETRY

HURRICANES
RENDERED IN GENDER

ANN (OXIC)
BESSIE (LAURIE)
CLARE (AMPHENICOL)
DOLLY (COCEPHALY)
ESTER (ASE)
FLORA (FAUNA)
GENE
HANNA (PLASTIC)
IRIS
JANE (WAY)
KARRY (O'RrHEXIS)
LUCY (-NE; NE:LEUCINE)
MILLY (CURIE)

TIDES
A PANCOASTGUARD REPORT
ON THE VITAMINE SEA: AN
ALKALINE TIDE IS EXPECTED
THROUGHOUT THE MONTHS OF
GROG AND SCURVY. HEARTIER
MESS IS RECOMMENDED.
A HIGH PRESSURE FRONT IS SOON
TO MOVE IN FROM THE SPLANCHNIC BAY.

THIS WILL BE REFLECTED
IN THE VENOUS POOLS,
AS OVERFLOW;
THE TIDAL VOLUME
MIGHT VERY WELL SWELL THEN;
HOWEVER THE PSOAS GUTTERS
CAN MOST LIKELY
TOLERATE THE RUNOFF. THYROID
STORM OVER THE MARE OF NOSTRUMS IS
ALMOST A CERTAINTY, AND A CONSIDERABLE
AMOUNT OF HAILSTONE ILEUS IS ANTICIPATED.
BUTTRESS YOURSELVES
WITH ALBATROSS

HURRICANES
RENDERED IN GENDER

NANA (HYMENOLEPIS)
NORMA (TENSIVE)
OLLIE (GODENDROGLIA)
POLLY (PHAGIA)
QUINSY
RENA (L)
ROSY (OLA)
SALLY (VATION)
TILLY ('SPANTS)
UTA
VERA (TRINE)
WASSER (HELLE)
XENO (DIAGNOSIS)

The measure of
a man's success
Is willingness,
without duress,
To gain a knowledge,
so prodigiously,
And follow his
career religiously.
Now in our annals
immemorial,
In pursuit of job
doctoreal,
With pride present
our A B C's,
Of pearls cast 'fore
us, embryo MD's.

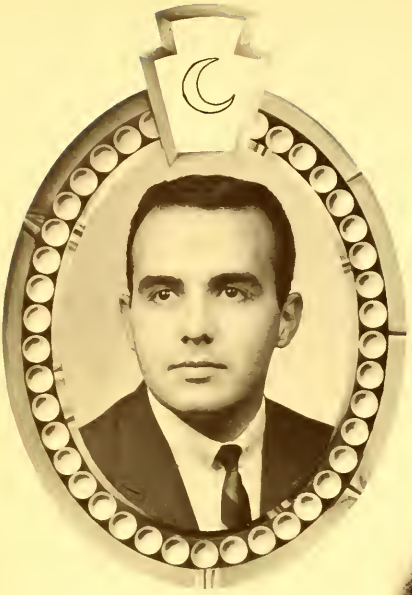

Anthony Acinapura

M. Mechthild Hackl, Sister

A is for Albuminuria,
But Dr. Schreiner's there to cure ya.

Joseph Anthony Ricci

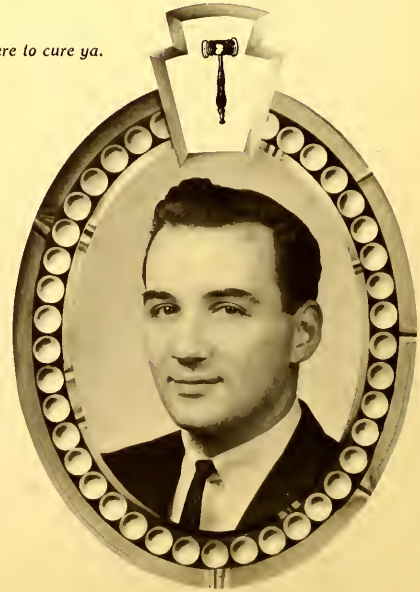

Gerald Joseph Bechamps

David Peter Burke

Calvin Joseph Dorsey

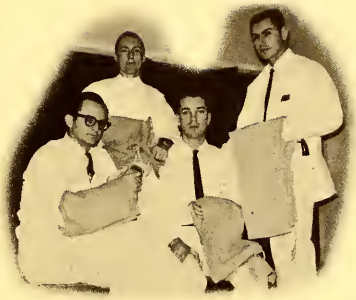

D is for the Bilirubin,
Tells how big a drinker you been.

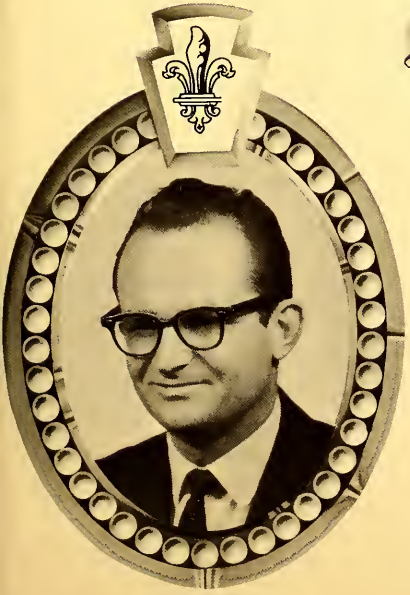

Lucien Bernard Fleurant

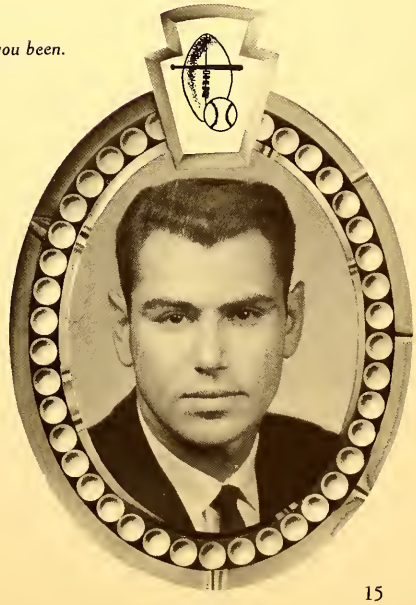

Robert C. Giarratano

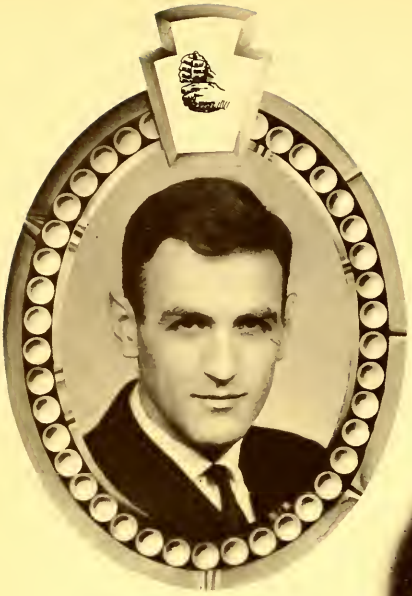

Hans Karl Habermeier

Joseph Raymond DiBartolomeo

is for the Common Cold,
Virus incurable we've been told.

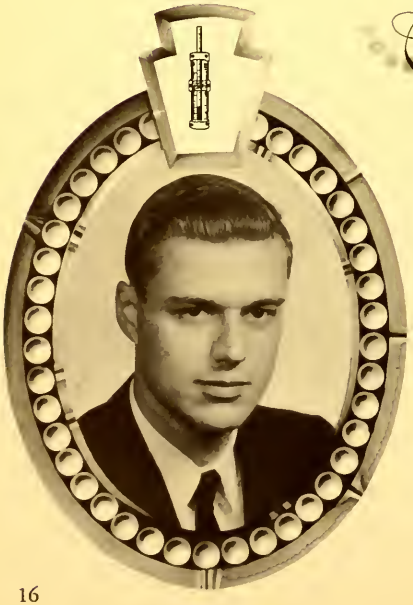

John Hoeffler Hasley

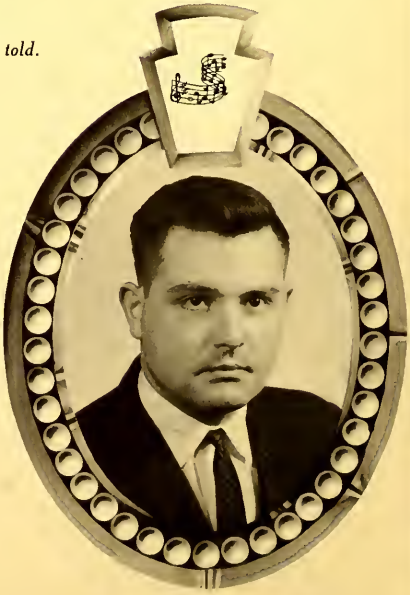

Albert Burton Cinelli

Norman Anthony Odyniec

Ernest Malvern Wood

is for Dementia Praecox,
Send the patient to Dr. Steinbach's.

William R. Bell

Algimantas Balciunas

William Robert Sheehey

Stanley Eugene Permowicz, Jr.

one may find in Erythropoiesis,
A nebulous factor in Rath's diseases.

William Kent Furst

James Barry Halligan

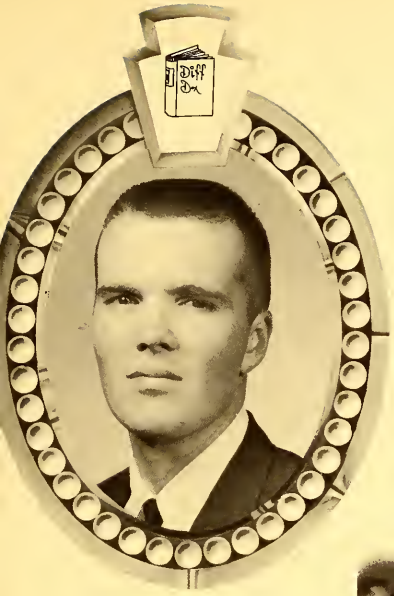

Thomas J. Kenney

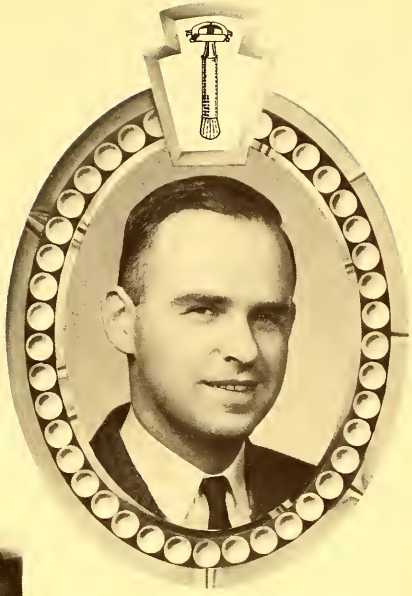

Paul Francis Kelly

F is for the Friable Mucosa
Often seen in colon nervosa.

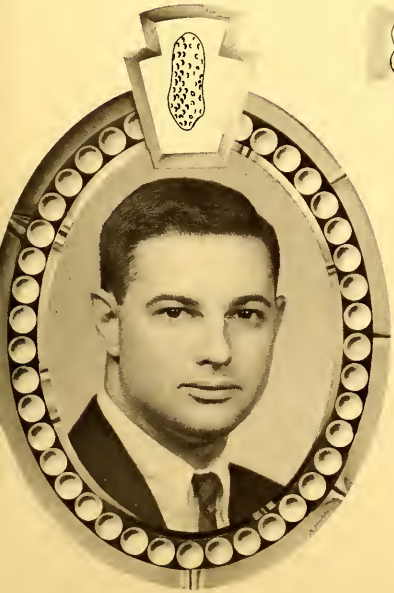

James P. Ganley

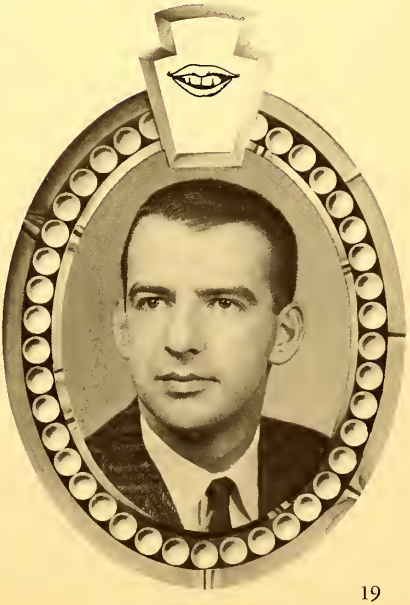

Thomas Ray Mahoney

Francis C. Johnson

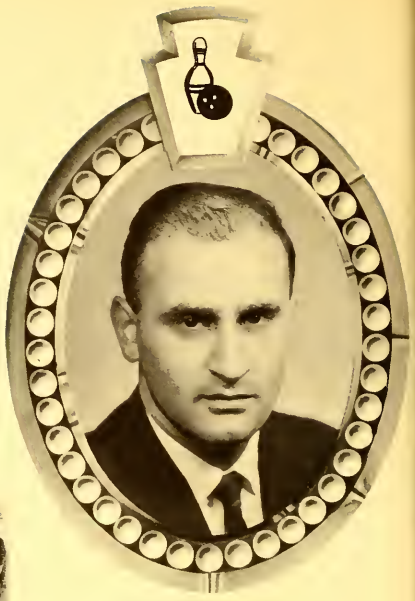

Nicholas M. Mascoli, Jr.

is for Grand Rounds judicious,
Bow to the Attending's wishes.

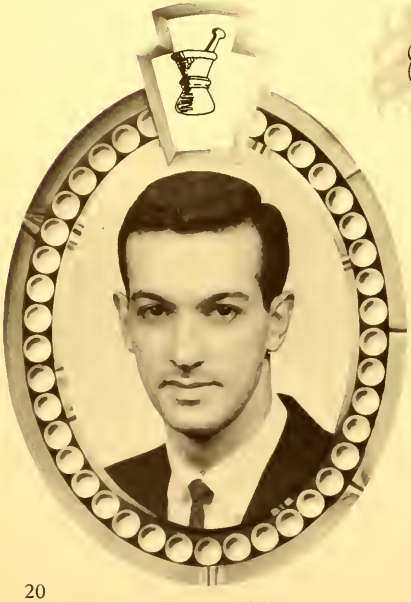

Richard Michael Messura

Bernardo Jose Marques

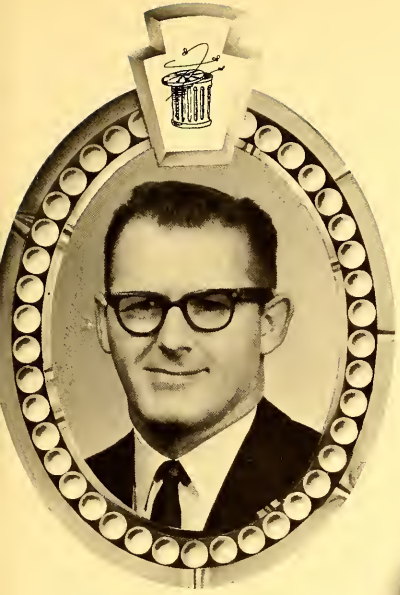

Thomas Leigh P. Anderson

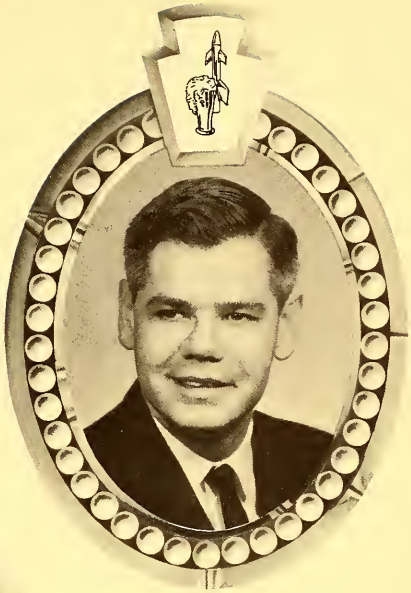

Charles Andrew Mulry

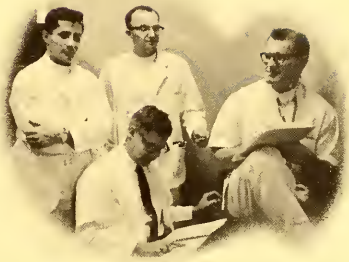

H is for the Heterophile,
Infectious Mono, Manuel's style.

Ralph MacDonald Coan

Anthony Duncan Purcell

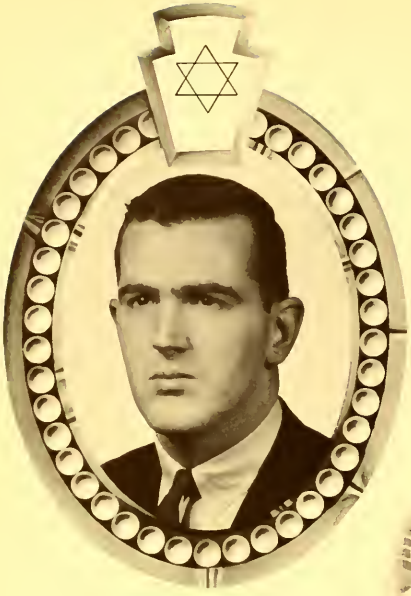

James T. Small

Robert Leo Simmons

is for Icteric Sclerae,
A BSP is necessary.

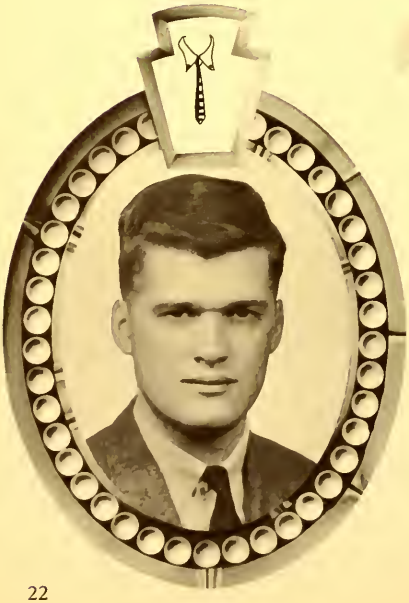

Malcolm J. Magovern

David A. Cooney

Joseph Gruber Hayes

Joseph G. Kump

is for the Jegher's Room,
Accessible as King Tut's tomb.

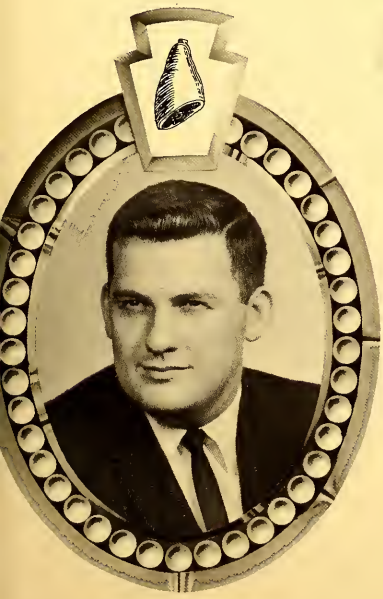

Philip Joseph Guerin

Thomas W. Callan

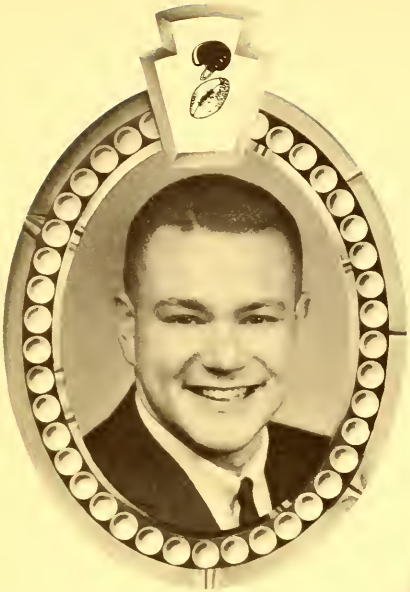

Joel David Levinson

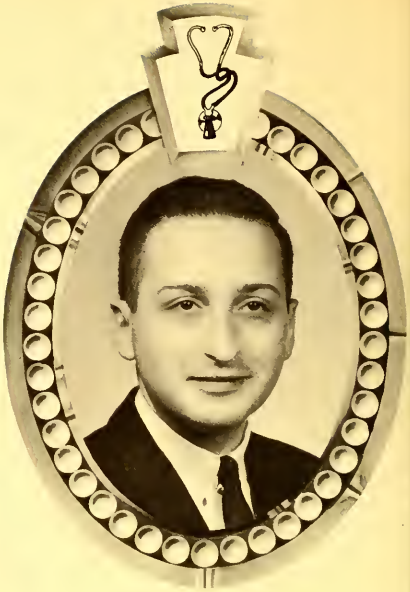

Ronald Daniel Logosso

K is found in Kimmelstiel-W.,
Ask Dr. Moss how much it can trouble you.

Abraham Benyunes

Robert Selwyn Chabon

Henry Charles Thel, Jr.

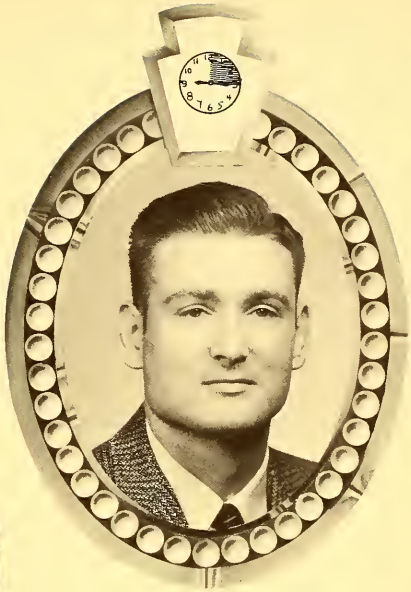

Stephen J. Karpinski

L is for Levine and Harvey,
the bible of cardiology larvae.

John A. Jereb

Michael N. Vlahos

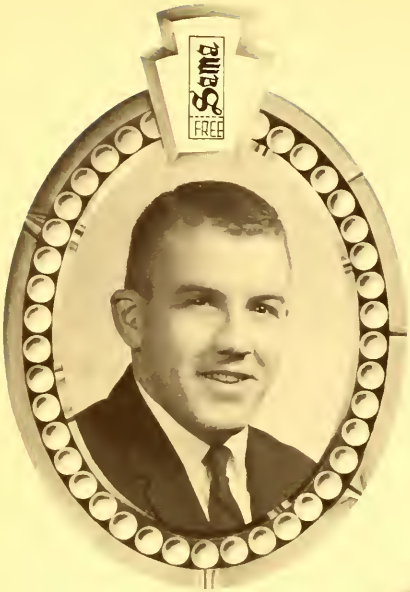

Donald Francis Sprafke

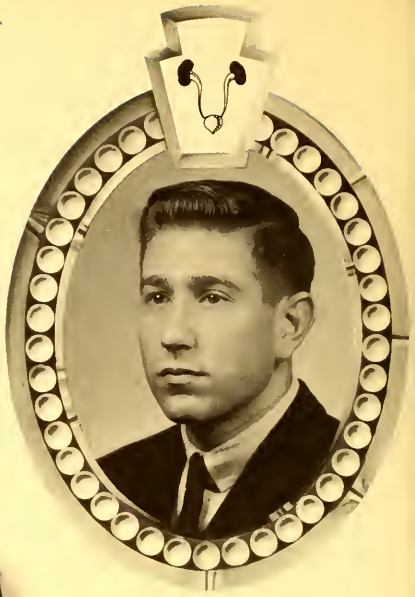

Mark Israel Congress

is Masochistic Traits,
Found in fourth year celibates.

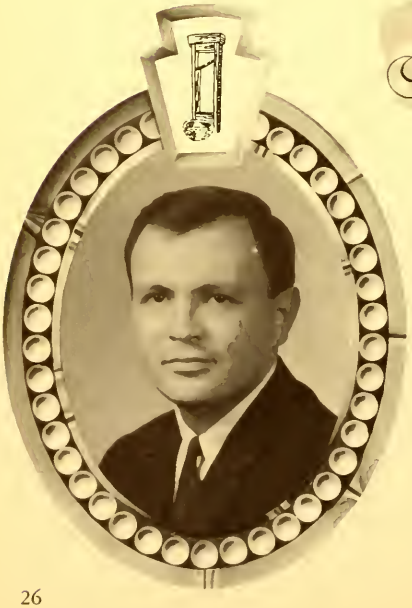

George Orest Semchyshyn

Arthur Charles Weisenseel

Donald Edward Sweet

John Crosby Darrow

N & O

are NO without fail,
Assistant dean's mind's on a monorail.

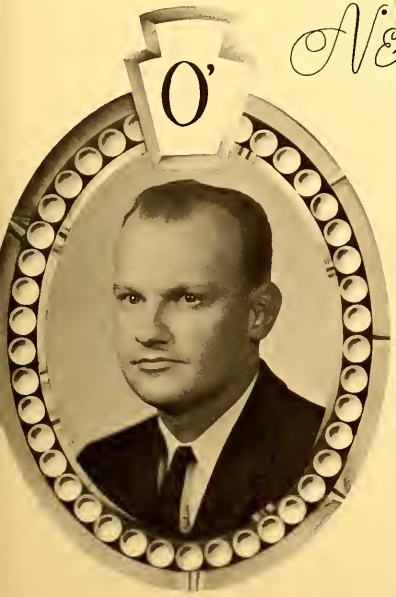

Raymond E. O'Keefe

Alan Joseph LePeter

Walter F. Abendshein

John Anthony Fox

is for Pathology,
Geschickter's ideology.

William F. Arndt, Jr.

Thomas F. Flaherty

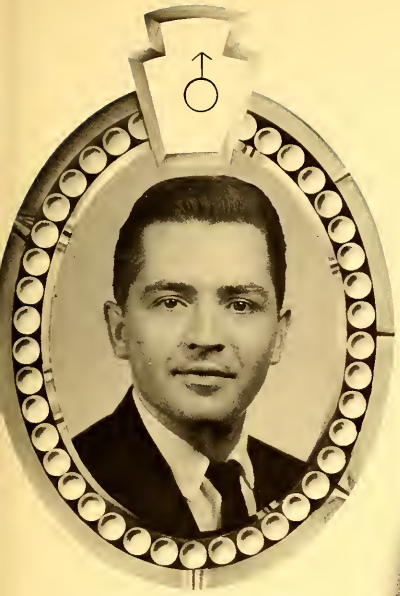

Kevin Patrick Donohue

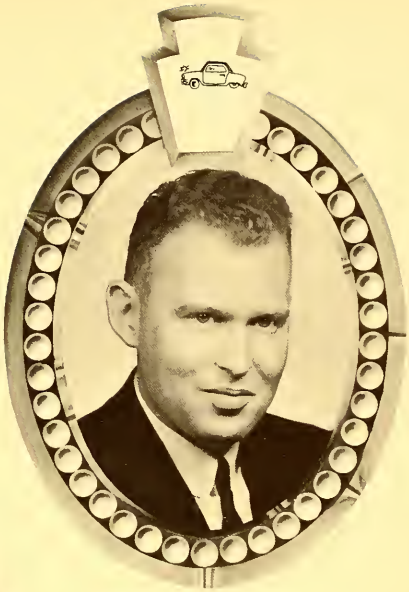

George Leo Harkins, Jr.

preceded by an I,
Can flunk one out if not too high.

Constantine Anagnostopoulos

Joyce Anne Cormier

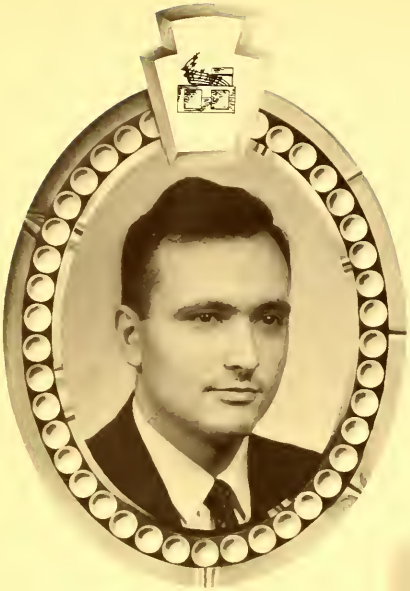

Charles Augusta Paquette

Robert S. Demski

is for the Rectum checked,
A silver tube with retrospect.

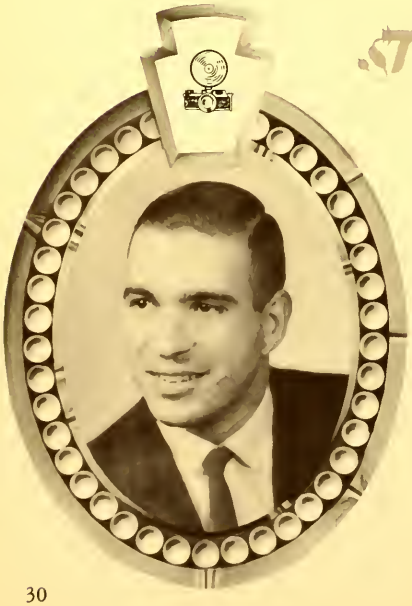

Robert L. DeBernardo

Ronald G. Perciaccante

Frederick Lawrence Geary, Jr.

Thomas W. Grace

S is for Salpingo-oophorectomy,
Creates more anxiety than appendectomy.

Richard Paul Karpawich

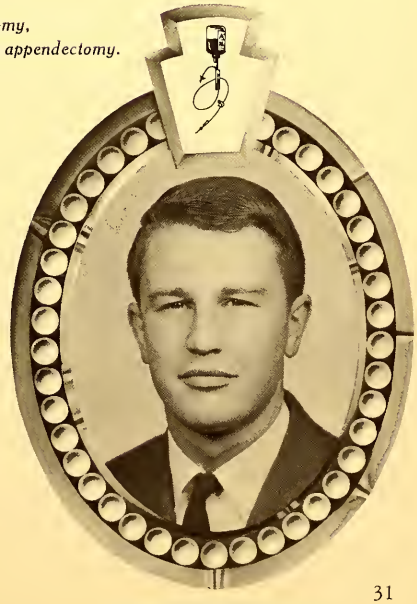

Edward Martin Matz

John Brown Craft, Jr.

Edward J. Chopskie

T in Tic douloureux, one may find,
Dr. O'Doherty's fine liberal mind.

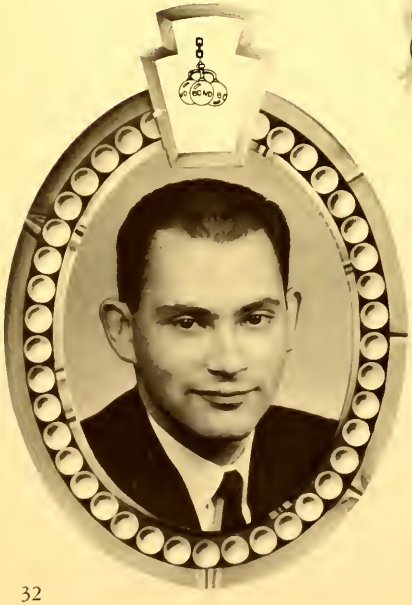

Joseph Liborio Giunta

Joseph Francis Furcinitti

Sabatino A. Patrizio

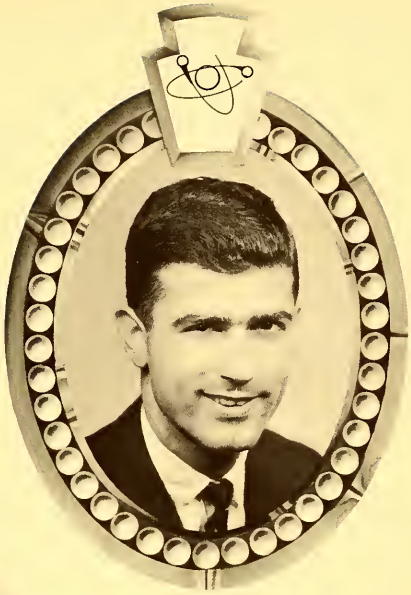

James Michael D'Angelo

U is Urticaria, a common complaint,
Horvath's home remedies, how sticky, how quaint.

Joseph John LaHood

Edward John Amorosi

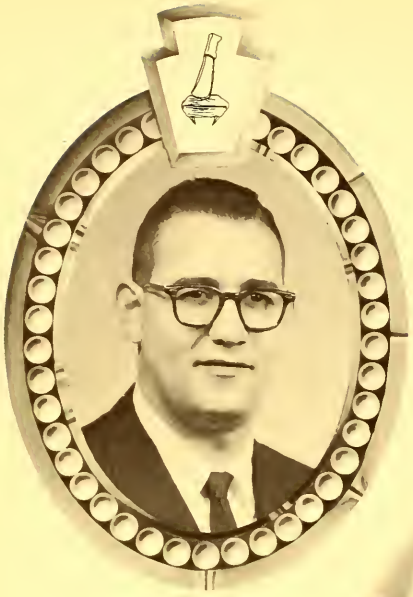

Ira W. Chidel

John J. Mann

is Vectocardiogram,
Sees all above the diaphragm.

Robert Joel Bobys

Herbert Marwin Solomon

Raymond Eugene Sullivan

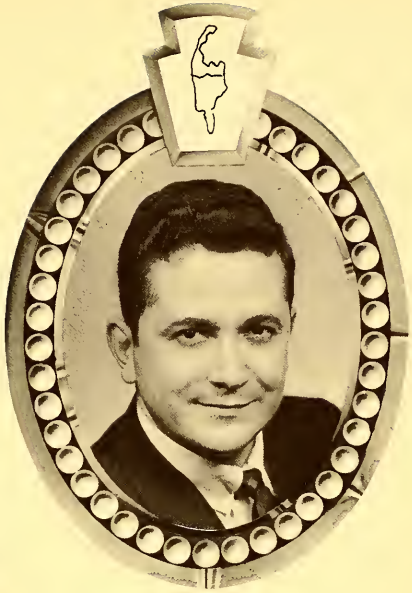

Robert R. Lafontant

is Wernicke's, no matter light,
Too little B_1, too much Saturday night.

Mary D. Stirniman, Sister

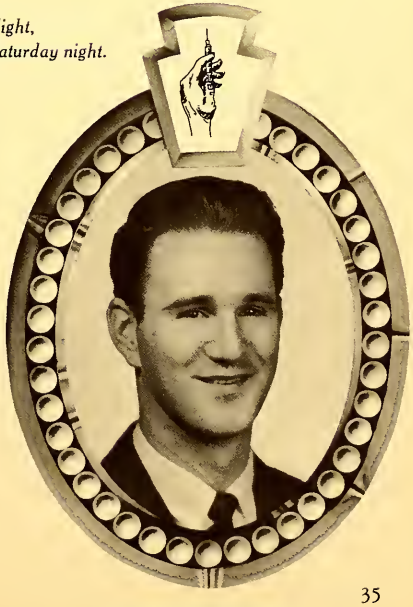

Philip James Doherty

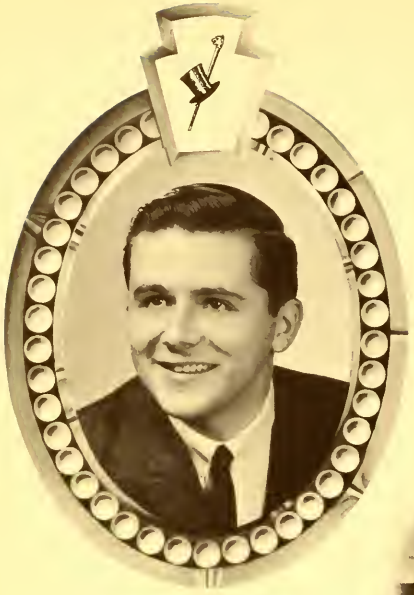

Robert Jon Riechers

Robert Anthony Kral

Keys are chromosomes sexual,
Too few or too many may prove ineffectual.

Stephen Gregory Cronin

William P. Illig

Joseph Francis Bowes

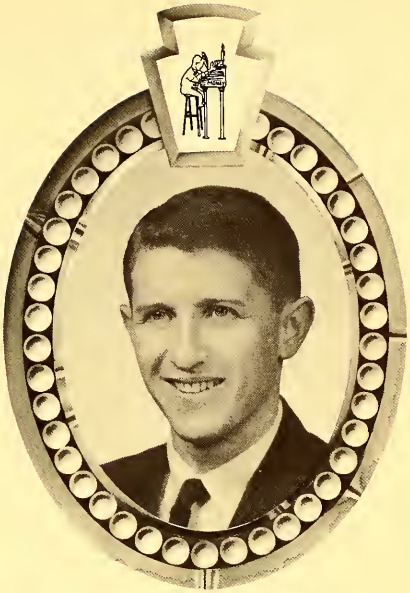

Joseph Edward Tuthill

is the Zillion chief complaints heard,
May we offer these up and go on undeterred.

Robert MacDonald Francis Smith

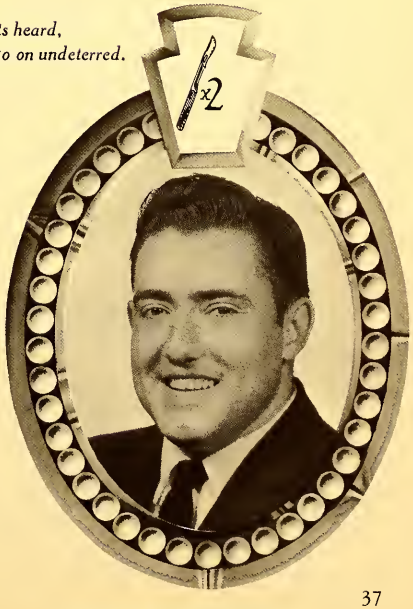

Peter Leonard Flaherty, Jr.

This is Colonel BoB;
He's a man's man.
Color him tough.
This is a Microscope;
Color it monocular.

This is a branch
hanging over BoB's head.
Color it Longley.

This is a bat; he represents
a GT1; Color him hung.
This is a Woodchuck;
he corrects the tests.
Color him choppy.

This is Chief Busshry,
he is an Indian.
Color him friendly.

This is Enrique;
color him smoose.
This is a Lady Histologist;
Color her Rubyiat.

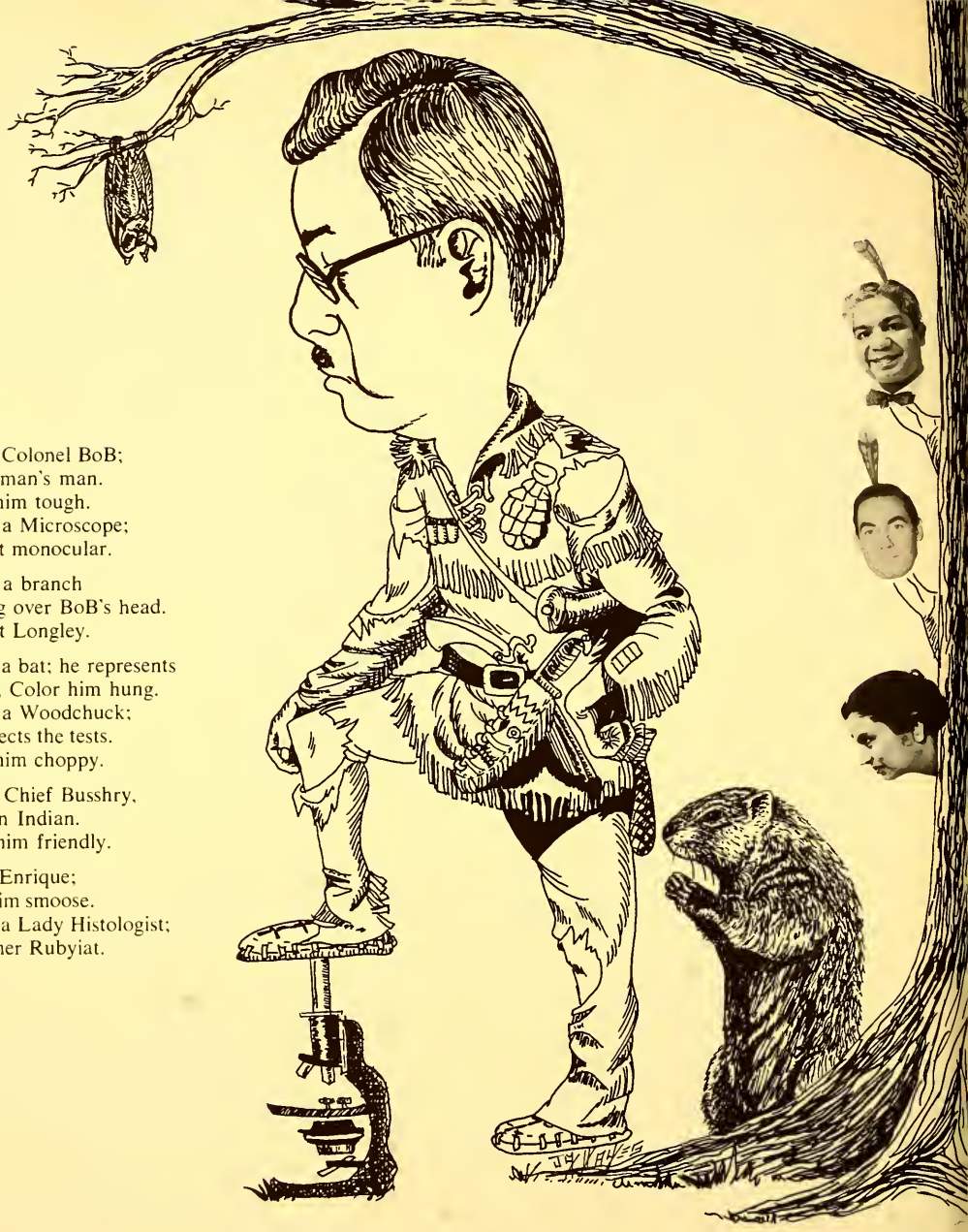

COL. BOB'S COLORING BOOK

STEREOPTIKON

Beauteous Biochromes of the
Miraculous Beginnings of Us All
Printed for the First Time In Black & White

STEREOPTICONCUPISCENCE

A GLIMMER IN THEIR
FATHER'S EYE

$1

STEREOPTICONGLOMERATION
POP GOES THE GERMCELL

$1

STEREOPTICONCEPTION
HEIGH HO

$1

STEREOPTICONTRACTION
ON THE ONE HAND GROWTH

$1

STEREOPTICONGENERS

$1

Der Praktikalengame

Here are the directives for playing this instructive entertainment, a game acclaimed from Gainsville to Boston.

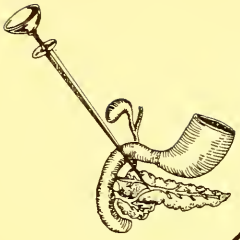

Rules and Pieces

1. Anatomy is to be taught with a soft line, carrying a big stick.
2. We must warn you against talking in class; remember anything you say might be recorded.
3. Only those members of the Department under 5′ 2″, are allowed to accompany the professor to lunch.
4. Practicing Internal Cardiac Massage on cadavers is strictly forbidden. Yes, Digger, this means you.
5. Only those members of the department wearing knee-socks and horn-rimmed glasses are allowed to work the closed circuit T.V., and to look-up answers in the books.
6. All lectures on nose and paranasal sinuses will be delivered in rapid Old English.
7. Students names are to be printed on all Neuro Anatomy drawings in indelible ink.

N.B. If anyone finds 'Little Joe's Drawings will they please turn them in to Ziggy.

8. Let all players have a jar of Princess Pink Palm Cream to ward off those nasty, raspy prosectors' Hands.
9. Play daily and keep in touch.
10. Variations on Der Praktikalengame such as Go to the Head,' 'Go to the Head of the Class,' 'Go to the Femoral Head,' etcetera, may be played by ear.

WORK BEFORE PLAY
When
And Only When
Your Lesson in Tracing is Finished
Should You
Play
That Compendium of Fun
DER PRAKTIKALENGAME

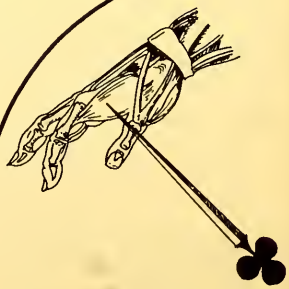

COPYRIGHT BY THE ANATOMY MEDALIST MANUFACTURING CO., LTD.

TRACIT

Anatomical Diagrams of Rare Precision

AGENDUM

Label the Bodyparts of the Cadavers Engraved Below. Divide Their Abdomens into the Proper Quadrants by Bisecting. Draw the Dermatomes in Dot-and-Dash Lines, (Including the Lines of Larger or Smaller). Lastly indicate whether the skin of any given Area is Thick or Thin, and Number the Ribs and Vertebrae.

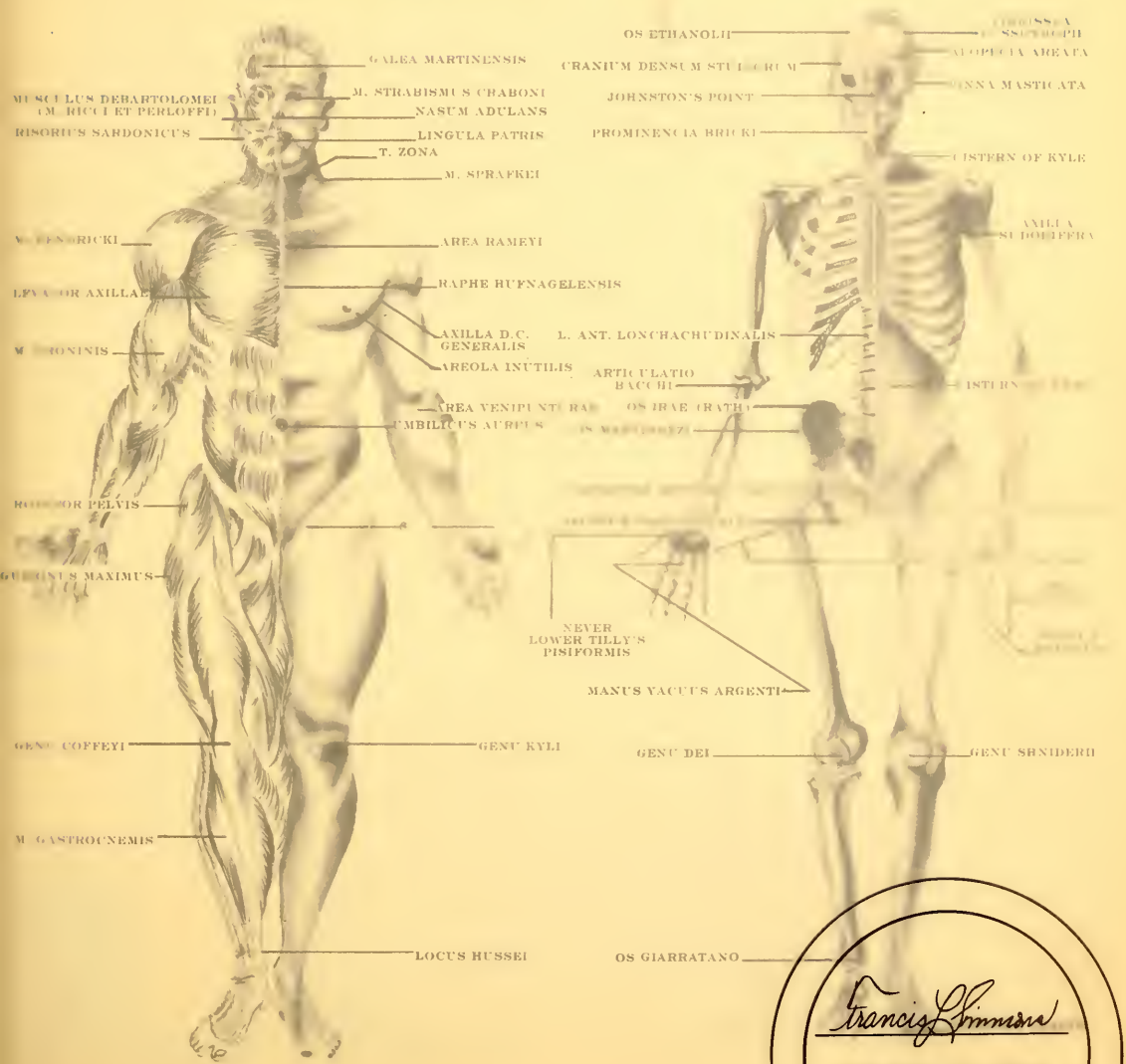

The Antecorpse

The Afterc

I DO SOLEMNLY SWEAR THAT I HAVE IN NO WISE PURLOINED ANY LOIN, BRISKET, SHIN OR SHANK IN THE DRAWING TO COME. THAT THE HAMS AND EVERY HANK OF HAIR WERE LABELED WITHOUT LIBEL. THAT THE JAWS AND JOWLS, GUTS AND BUTTS ARE OF MINE OWN DOING.

Look at the
Look at the
Madame T

Francis Simmons

SIGNED IN THIS ANNO DOMINI:

Der Praktikalengame

Here are the directives for playing this instructive entertainment, a game acclaimed from Gainsville to Boston.

Rules and Pieces

1. Anatomy is to be taught with a soft line, carrying a big stick.
2. We must warn you against talking in class; remember anything you say might be recorded.
3. Only those members of the Department under 5′ 2″, are allowed to accompany the professor to lunch.
4. Practicing Internal Cardiac Massage on cadavers is strictly forbidden. Yes, Digger, this means you.
5. Only those members of the department wearing knee-socks and horn-rimmed glasses are allowed to work the closed circuit T.V., and to look-up answers in the books.
6. All lectures on nose and paranasal sinuses will be delivered in rapid Old English.
7. Students names are to be printed on all Neuro Anatomy drawings in indelible ink.

N.B. If anyone finds 'Little Joe's Drawings will they please turn them in to Ziggy.

8. Let all players have a jar of Princess Pink Palm Cream to ward off those nasty, raspy prosectors' Hands.
9. Play daily and keep in touch.
10. Variations on Der Praktikalengame such as 'Go to the Head,' 'Go to the Head of the Class,' 'Go to the Femoral Head,' etcetera, may be played by ear.

WORK BEFORE PLAY
When
And Only When
Your Lesson in Tracing is Finished
Should You
Play
That Compendium of Fun
DER PRAKTIKALENGAME

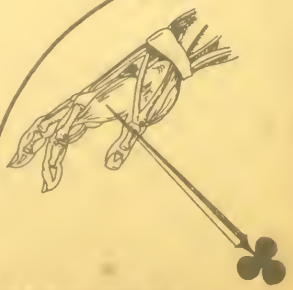

TRACIT

Anatomical Diagrams of Rare Precision

AGENDUM

Label the Bodyparts of the Cadavers Engraved Below. Divide Their Abdomens into the Proper Quadrants or Sectors. Draw the Dermatomes in Dot-and-Dash Lines, (Including the Lines of Langer as you go). Lastly indicate whether the skin of any given Area is Thick or Thin; and Number the Ribs and Vertebrae.

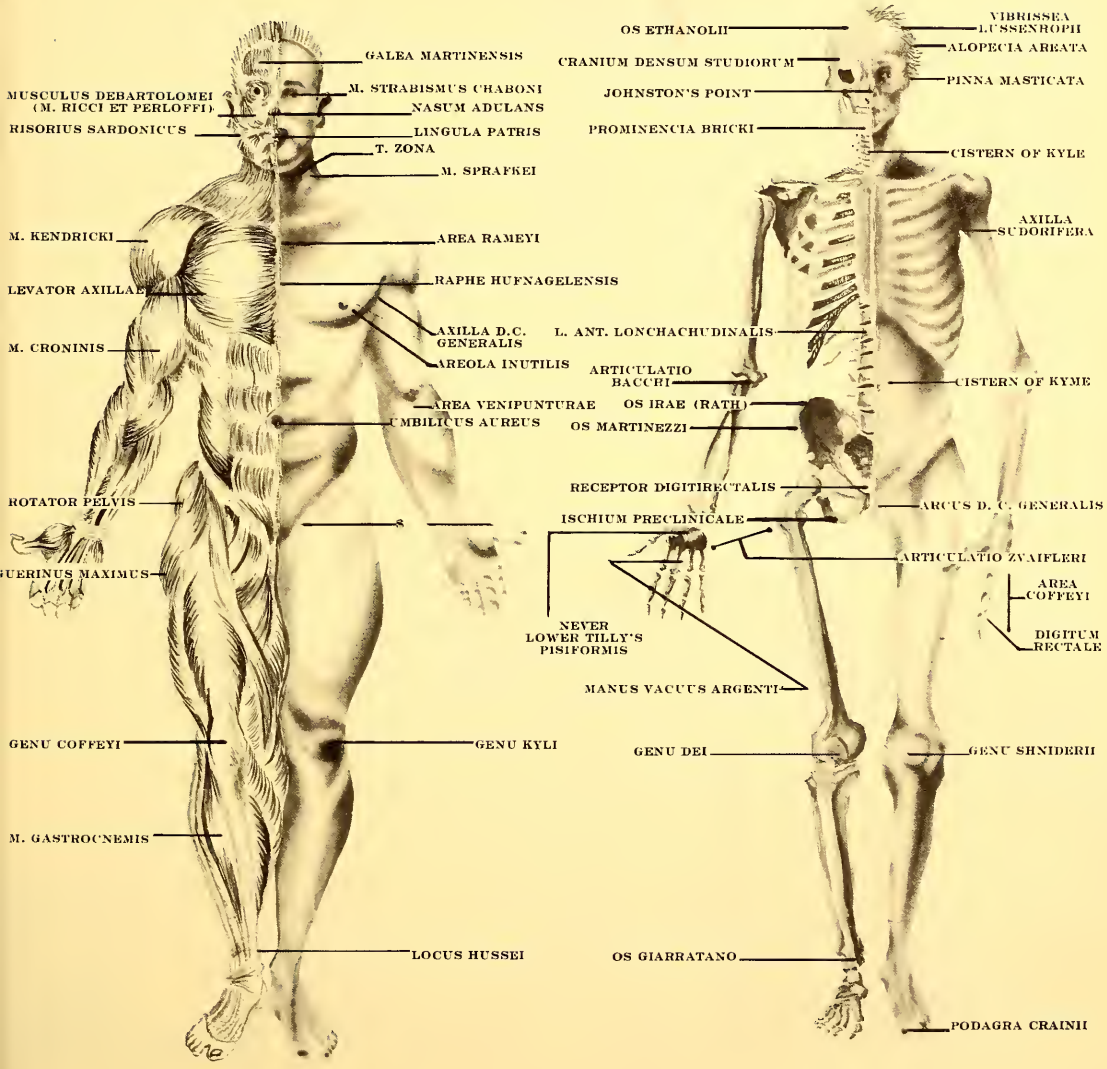

The Antecorpse

Look at the girth o' me!
Look at the fat o' me!
Muscle and Sinew,
I tackled Anatomy.

The Aftercorpse

Look at the skin o' me
Look at the bone o' me
Madame Toussaud
Wouldn't dare make a Loan o' me.

Dr. Othmar Solnitsky

Dr. Josephine King

Dr. Zigmund Menschik

DER PRAKT

MUSICAL STOOLS
THE GAME OF GHOULS

START

1

2

TAKE ONE RITALIN

3

4

5

19

18

17

A DISARTICULATED SKELETON IS MOST LIKELY:
1. Just that.
2. A Bone here, a Bone there.
3. At loose ends.
4. Cadaveric Diction.

16

STOP

20

21

22

23

KALENGAME

Dr. Louise Werner

Dr. John Gillespie

Dr. Othmar Solnitsky

NOT SINCE PARCHESI HAS ANY ENTERTAINMENT SO CAPTURED THE FANCY OF OUR NATION!

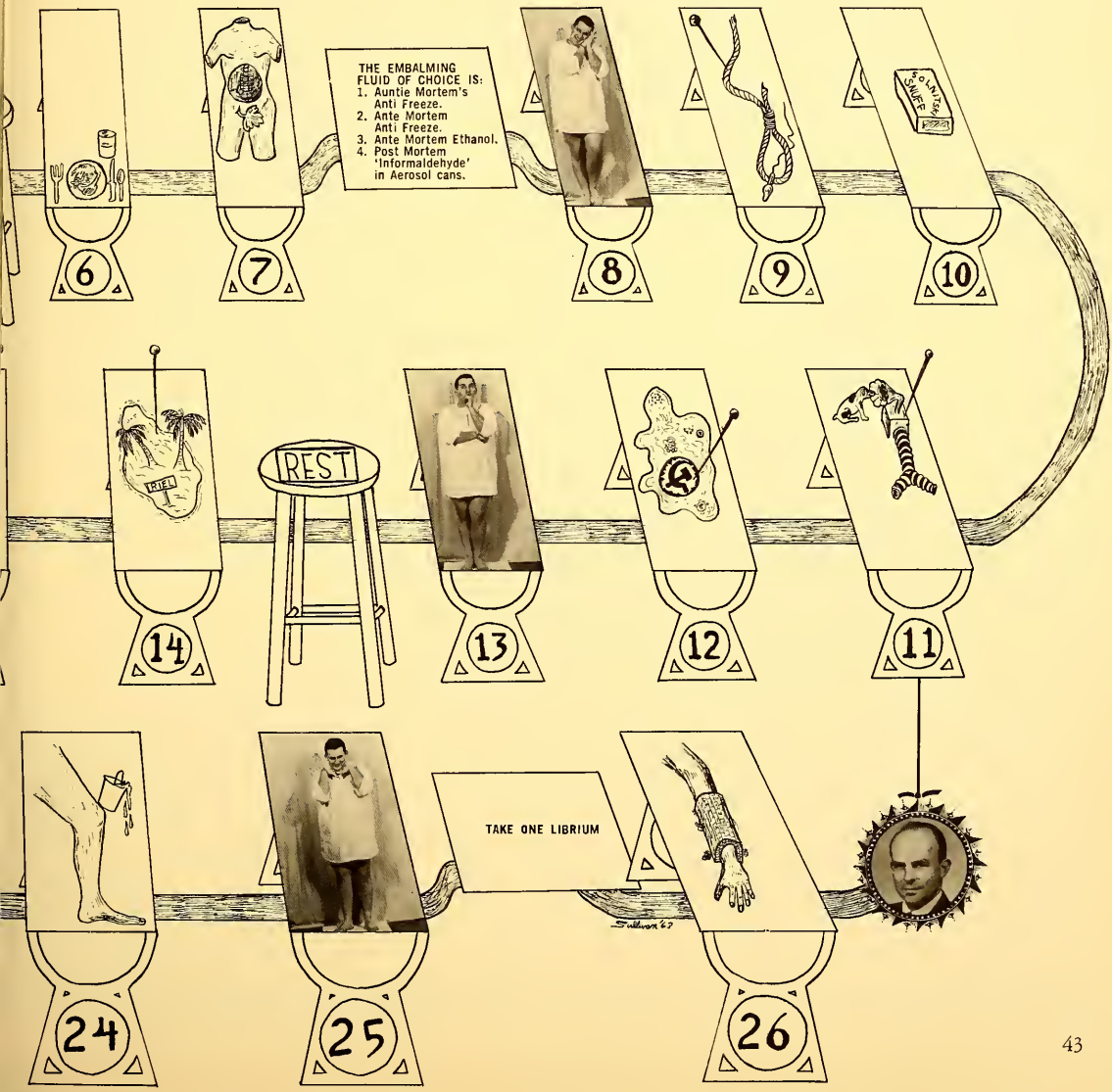

PESTS AND PESTICIDES

(Including Pestilences, Epidemiological Natures, Remedies From the Cupboard and Other Nonsensical Nonsuch)

THE CUTTING BEE

This interesting and rare creature will occasionally bring grief. His sudden arrival and advance will sometimes be reversed through self-destruction; otherwise, best use a telescope to locate his work, and spray the area well with chalk.

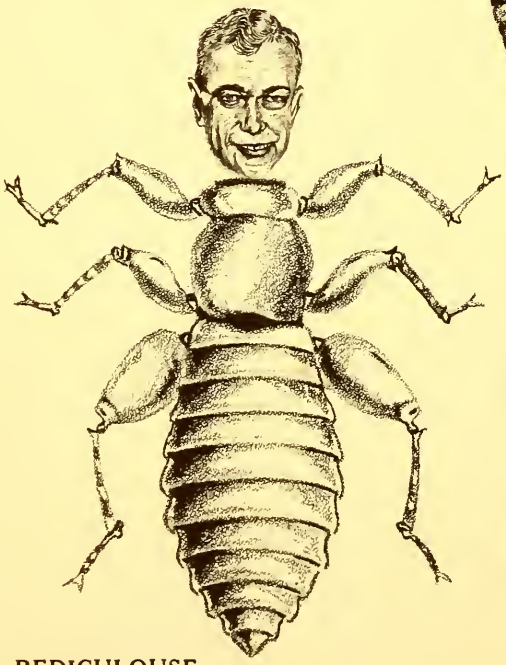

REDICULOUSE

Endemic in this area particularly in large general hospitals. (cf: *REPORT*). Attempts to stamp out this pest will only result in sore feet. Wishing them away won't work; but is as effective as other means. (Recent reports indicate that a new entity: Loma Lindane . . . has worked in recalcitrant cases.

STATUS TICK

Frequently comes on in columns and is sometimes extremely difficult to stop. To follow the activity of this species is impossible: Control is even more difficult. When all attempts fail: Punt!

DIGITALIS PURPUREA
ENUF SEEDS

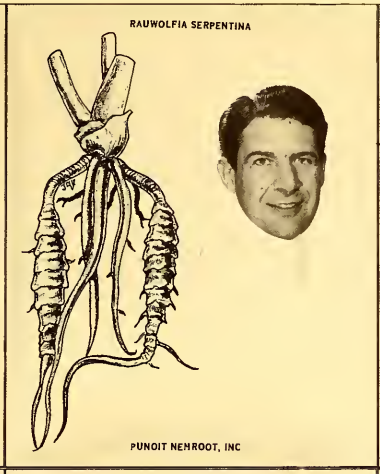
RAUWOLFIA SERPENTINA
PUNOIT NEMROOT, INC

TOBACCO
OATCELL SEED CO.

COFFEA ARABEA
CHOCK FULL OF NUROS, MANU.

ASPER UTILIS
THE ANACINDICATE

PAPAVER SOMNIFERUM
THE PISTIL-PACKING, MOMMA-AND POPPYSEED INDUSTRIES

CANNABIS INDICA
CONTENTED HEMP WORKS

PENICILLIUM NOTATUM
BORN 'N BREAD SPORULATORS

STRYCHNOS NUX VOMICA
MURDER INC.

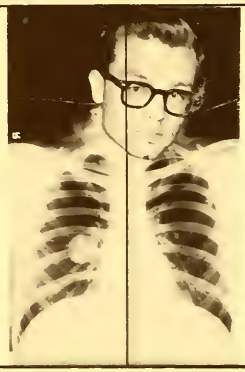

NICOTINE NICOTINE GOLDER THAN TOAST NEWEST OF VICES AND MILDER THAN MOST AN BUT THE LUNG HAS A DIFFERENT VIEW NEW. NAUGHTY NICOTINE KILLS QUITE A FEW.

DIGITALIS DIGITALIS TAUGHT BY TED DEPARTMENT HEAD MAKES YOUR HEART BEAT STRONGER LIVE IT UP MUCH LONGER HEART'S RELIEF TO BE BRIEF. DIGITALIS DIGITALIS TOO MUCH LEAF WILL CAUSE GRIEF INTERFERES WITH DINNER HEALTHIER BUT THINNER THANK YOU TED.

DR. KOPPANYI, ALL HEARTY AND HALE, TOLD US QUITE AN UNUSUAL TALE, CONCERNING A DRUG AND INVOLVING A PLUG WHEN WE HEARD IT WE BLANCHED WAN AND PALE. A BRIGHT YOUNG PHYSICIAN NAMED CLACTION. FROM MORPHINE DERIVED SATISFACTION HE TOOK IT TOO FREELY, WITHOUT WARRANT REALLY, AND DIED OF A FECAL IMPACTION.

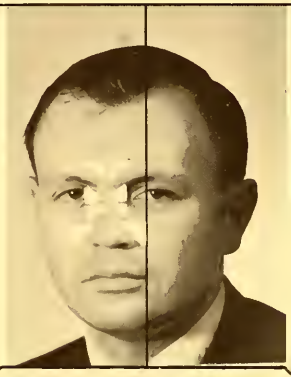

ASPIRIN ASPIRIN SAINTLIEST PILL ST. JOSEPH CURES EVERY MANNER OF ILL BUFFERED AND FLAVORED IT'S REALLY DELICIOUS FOR OEDIPAL KIDDOES WITH SUICIDE WISHES.

CAFFEINE CAFFEINE YOU DANDY BEINE TO TIDE US THROUGH THE NIGHT TO HELP US CRAM FOR EACH EXAM TO BRACE US FOR THE FIGHT WHAT MATTERS IF OUR FINGERS SHAKE WHAT MATTERS IF OUR BOWELS QUAKE? YOU UNDERSTAND I'M NOT BELITTLIN', IT'S EITHER YOU OR RITALIN.

STRYCHNOS NOX VOMICA ASSONANT NAME HANDSOME YOUR FOLIAGE GRACEFUL AND TAME BROWN IS THE NUT OF YOU :AH! WHAT BOUQUET; BROWN IS THE EARTH I AM UNDER TODAY.

IT'S JUST A WEED WHOSE HARMLESS SEED WILL GROW BETWEEN CEMENT WHOSE HAPPY SMOKE WILL QUICKLY CLOAK THE PSYCHE'S SAD FERMENT SO LETS NOT BE VINDICTIVE FOR ALL ITS KICKS, THE REEFER'S NOT ADDICTIVE.

RORSCHACH

Lederer:

This is obviously a poor, helpless "son image," with that "Dad can I have the keys to your car" look in his eye . . . a confused, ambivalent convalescing adolescent, torn between the cradle and the battlefield, between the sandbox and the saloon, with a teddy bear in one hand and the Wall Street Journal in the other, with "Mother" tatooed on one arm and "Foggy Bottom Motorcycle Club" on the other. . . .

Clark:

This image is hostile, very hostile. The average adolescent would be very threatened by . . . controlling, seductive, manipulating, forbidding . . . you see this is mother all over again, really . . . a loaded relationship, loaded!! And of course Father doesn't even begin to have the insight to . . . you know . . . whiney, dependent, clutching, guilt provoking, passive. A real sick chicken alright!!!

Reidy:

It is a man. His name is Dick. He is hostile. Run, Jane Run!!

Rosenberg:

Just looking at this picture makes me angry. Now why am I angry? Or even more important, why do I have to think of why I have become angry just now? It is probably less threatening to think of why I have to ask myself why I became angry all the time rather than to actually figure out the real reason for my anger to begin with. Speaking of reasons, I wonder why the students in my group are so silent all the time? Is it because they are afraid to express any hostility toward me? Or are they actually expressing their hostility by their silence? Now I really am angry. I wonder why???

Latendresse:

This is certainly mindful of a group, with two people at its center, competing for leadership and at the same time desperately trying to identify with each other rather than with the group about them. The group, in turn, is threatened by the competition of the two central figures and would rather playfully identify with each other than face the real problem of identification which is painful to them as well as to the two figures frantically struggling in order not to face the deep feelings that would be brought to light if ever they should become really involved with the group. Do you see that?

Novak:

Whatever it is, it would probably look a damn sight better with a moustache. May I have a pencil please?

McIndoo:

Now really! One can go only so far with this phallic business. Drat! where is my cigarette holder?

Foy:

Well to begin on a practical note, let's talk about how this picture fits into the schizophrenic, abstract, semi-surrealist world of Van Gogh. . . .

Bogden:

Not being an individual who is intrinsically vociferous, I would unequivocally postulate that this a representation, (albeit vague, nebulous and somewhat indeterminate) of my analyst's great dane.

Steinbach:

It is probably the most bizarre representation of an overpowering, threatening mother figure that I have ever seen. err . . . However, one must be careful that one doesn't read too much into these things.

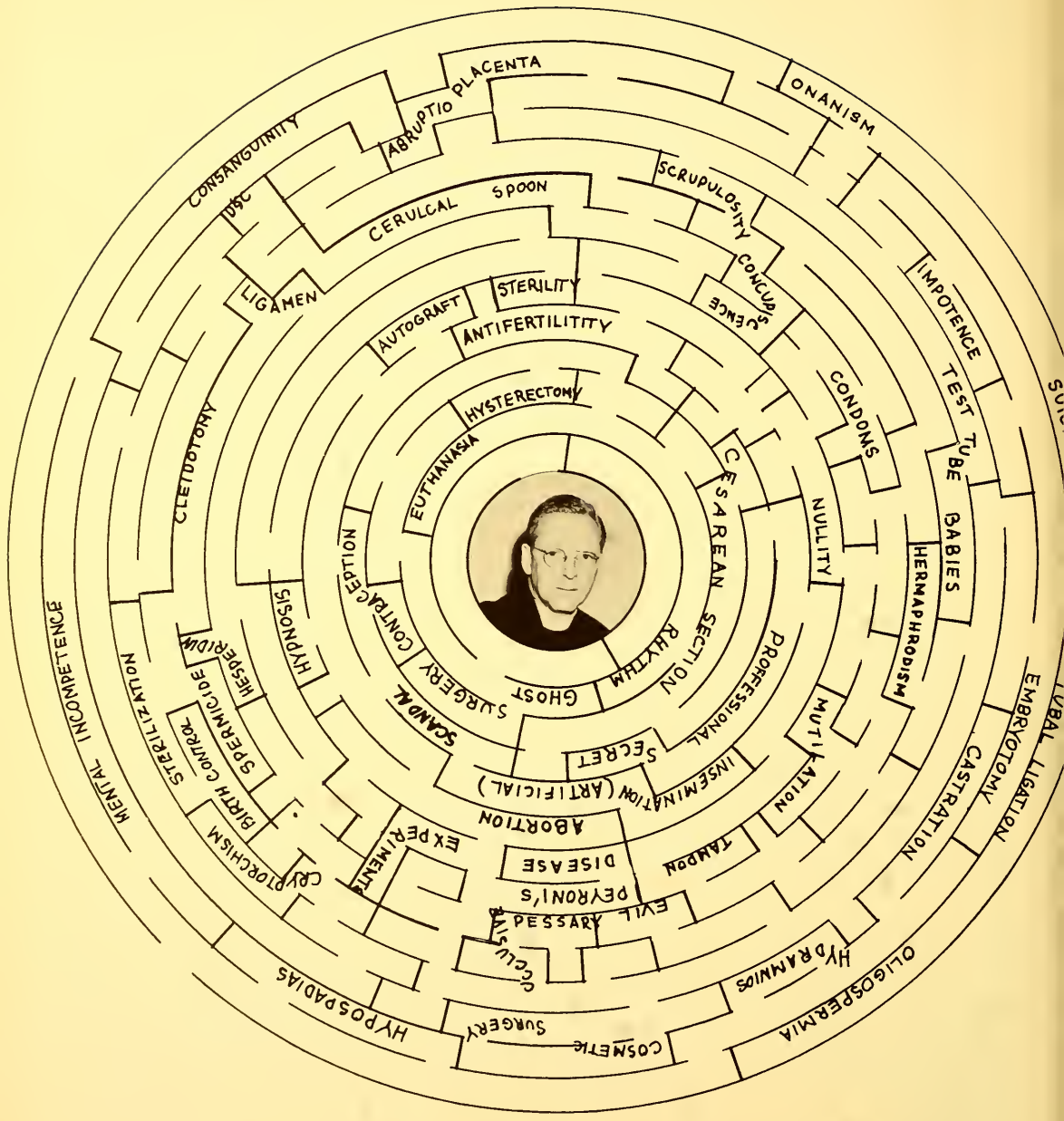
ABRUPTIO PLACENTA
ONANISM
CONSANGUINITY
USC
CERULCAL SPOON
SCRUPULOSITY
CONCUPISCENCE
IMPOTENCE
LIGAMEN
STERILITY
AUTOGRAFT
ANTIFERTILITITY
CONDOMS
TEST TUBE BABIES
HYSTERECTOMY
EUTHANASIA
CESAREAN SECTION
NULLITY
CLEIDOTOMY
CONTRACEPTION
HYPNOSIS
HERMAPHRODISM
SURGERY
RHYTHM
GHOST
PROFESSIONAL
SCANDAL
SECRET
MUTILATION
EMBRYOTOMY
TUBAL LIGATION
CASTRATION
MENTAL INCOMPETENCE
STERILIZATION
HESPERIDIN
SPERMICIDE
BIRTH CONTROL
INSEMINATION (ARTIFICIAL)
ABORTION
EXPERIMENTS
CRYPTORCHISM
DISEASE
TAMPON
PEYRONI'S
EVIL
PESSARY
OCCLUSIVE
HYDRAMNIOS
OLIGOSPERMIA
HYPOSPADIAS
SURGERY
COSMETIC

MAZE

Esteemed and Renowned
For His Accomplishments in Furthering
Science and Humanity
His Devotion to His Profession and the
Well-Being of His Students and His Many and
Varied Expeditions into the Darkest
Recesses of Unknown Lands
At George Towne
Rendered in the Fifth Year of the
Reign of Hugh III
ANNO DOMINI MCMLXIII

PRINCE'S

Foods to Delight The Internal Milieu
A la Carte Menu

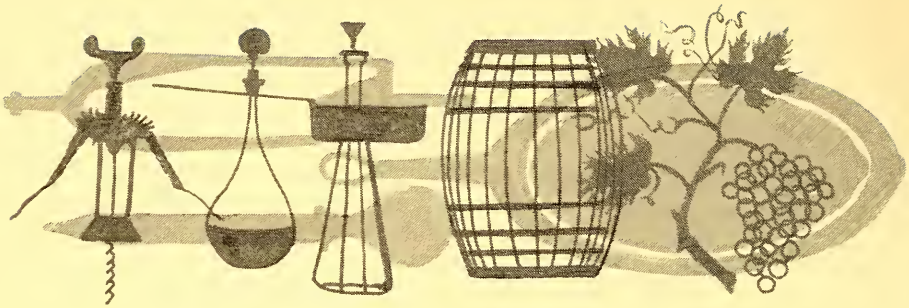

APPETIZERS:

Paté Hepar Caninum
Cerebellar Olives and Folia
Pickled Valvulae Conniventes

SOUPS:

Pea Soup à la Berman (a Split Pea$_2$ Soup)
Tripe and Noodle Soup (simmered for days in a brazen Windkessel).

ENTREES:

Braised Beef Tongue with Peppermint Jelly
(guaranteed to stand your tastebuds on end)
Prince's Baked Stuffed Lasagna,
with Homemade Italian Sausage, garnished with
Toasted Tobacco and baked in a Hot Air Oven at 450°.
Roast Bronx Ram slowly simmered in the Finest New York Rosé.
Suckling Pig Prolactin Stuffed with Metrecal Dressing and Garnished with Estelle-Berries.
Frogs Legs Galvani, stimulated until well done.
Mortimer's Mixed Seafood Platter (Squid, Snails, Oysters).
Stuffed Baked Deviled Crab flown in Fresh Daily from Lillyfield Beach.

CHOICE OF VEGETABLES

Baked Beans Borborygimus
Limy Beans à La King
Berman's Famous Kidney Beans
French String Beans à la Ramé
Prince's Half-Baked Potatoes

CHOICE OF DESSERTS

Lady Fingers Latex with Hot Fudge Sauce
Spumoni
Little Napoleons
Prince's Homemade Cream Puff

BEHIND THE MENU

JOHN C. ROSE
Young, affluent, well liked Professor of Physiology, proud product of Fordham and Georgetown University Medicine, Editor of General Practitioner. Teaching, administrative ability and a fine sense of humor, a bright and rising star on Georgetown's horizon.

ESTELLE RAMEY
"La Belle Estelle" Obesity and endocrine expert, most recent discoverer of the fountain of youth. Chicago's loss has been Washington's gain.

MORTIMER LORBER
Poet Laureate of Erythron Centera-a-a-a fine research grant record, recording a series of lectures in slow motion.

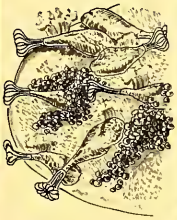

HERMAN VONDOCH
Systematic lecturer, expert on the nervous stomach and twitching gastrocnemii.. Nervous———No!

J. V. PRINCIOTTO
Charming, suave, metlculous, "Prince", expert organizer, co-ordinator and explicator of confusing multiple choice questions, knows all the answers, It's the questions that confuse him.

LENARD BERMAN
Big man between Henle's loop and the collecting tubule, "lured" away from our fold by the Golden Gate, teaching ability and a wonderful sense of humor are fondly remembered.

LARRY LILLIENFIELD
Smiling, jovial "lar", favorite son of European Research, boy wonder in cardlovascular research.

REV. MARK BAUER S.J.
Former Professor of Biology & Chairman Department of Blology at St. Joseph's College, Philadelphia, I a. Research geneticlst with the Department of Physiology Georgetown Universlty Medical School. Lived through the heartbreaks and noise with the boys of Kober Cogan 6th.

DR. JOHNSTON
To taste, to see, to hear . . . the wonders of life are to be learned through these media. Through him we have come to know the wonder of pepperment.

pHiz qUiz

Below you find a series of pictures commemorating revolutionary discoveries that have propelled diagnostic medicine to its present horizon of greatness. Designed to test your fund of knowledge and ability to think. Try yourself and see how you compare with top journal eaters around the country.

9 out of 9—Excellent . . . deserves appointment as Professor and Chairman Department of History of Medicine.
8 out of 9—You had a copy of the test before hand and threw one question to make it look good.
7 out of 9—You are approaching the altar of medicine, don't look now your compulsion is showing.
6 out of 9—Safety lies in being with the rest of the boys.
5 out of 9—You belong in dental school.
4 out of 9—You belong in law school.
3 out of 9—Forget the Berry plan, rejoin the ROTC.
Under 3—You spent all your time studying Biochemistry.

The Above Great Moment In Medicine may be Correctly Identified as:
1. The Invention of the Macke Machine
2. Pavlovian Hi-Jinx
3. The Escape from Erythron Island
4. The Invention of the Turtle Board

The Second Great Moment In Medicine may be Correctly Identified as:
1. Hippocrates et al., discovering Earth Air Fire and Water
2. Hippocrates et al., discovering Fire Water
3. Galen, fumigating his Laboratories
4. The Explosion of the Phlegm-and-Blood, Black-and-Yellow Bile Theory By the Scientific Method

And, the Third Great Moment in Medicine may be Correctly Identified as:
1. The First Demonstration of After Potential in the Lumbricals of the Index Finger
2. The First Demonstration of the Potential of the Index Finger
3. The Invention of the Conjugate Diameter
4. Kid Glove Tactics

The Bloom on MiLady's Cheek is Most Likely Due to:
1. The Stuart Factor
2. The Hagemen Factor
3. The Max Factor
4. The Fudge Factor

The Bloom on MiLady's Bosom is Most Likely Due to:
1. Exogenous Estrogens
2. The Flower of Youth
3. The Rose of Tralee
4. An Elegant Experiment in Applied Gardening

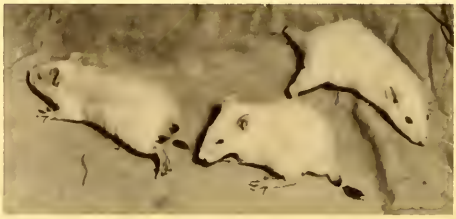

The Rats in the Photograph Above Give Graphic Evidence:
1. Of Creativity
2. That There's more to Things than Fight or Flight
3. Of the GastroColic Reflex
4. For Walter B. Careful

SNIP

TAKE SHEARS TO YOUR PEERS
Childsploy for the Scientific Set. A Poper Coper For Professional Cut-ups. Cut on the Dotted line ond dress the Paper Dolls in the Haberdoshery of your choice.

WALTER HESS, Ph.D.

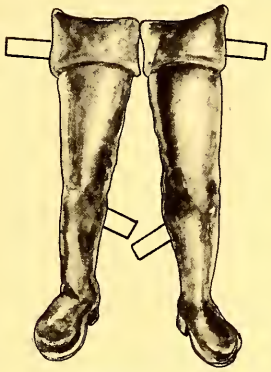

Hip boots for anecdotal material.

Magicians' cap used in mesmerizing entire freshman classes.

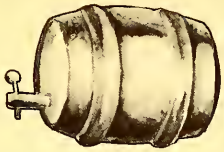

World's largest collection of glutathione.

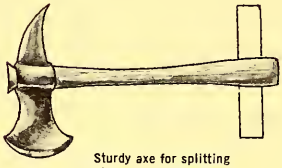

Sturdy axe for splitting stubborn polypeptides.

Membership jacket in local hot rod club.

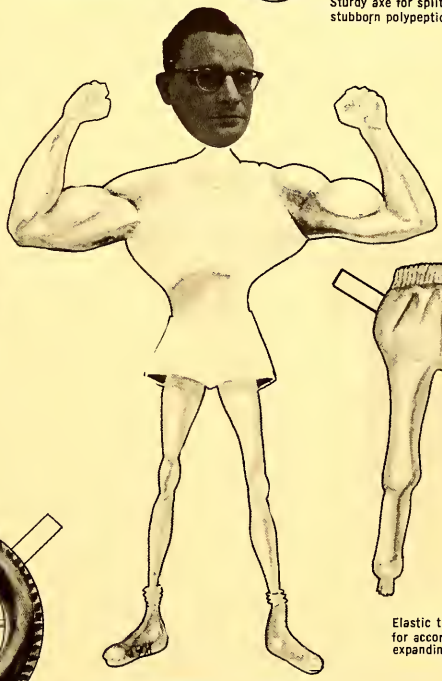

WILLIAM H. HORNER, M.D., Ph.D., Ch. Ler.

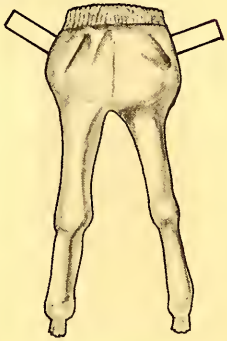

Elastic trousers for accommodating expanding authority.

Equipment for bouts with clinical clerks.

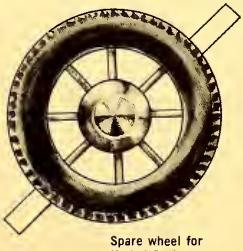

Spare wheel for Krebs' Cycle.

Self-propelled motorized eraser for eliminating intricate biochemical reactions faster than the students can copy them.

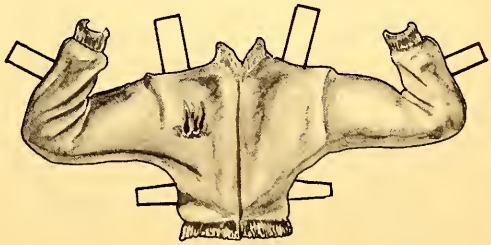

Fireproof coat for evening wear with helmet.

Fireman's helmet for adverse laboratory conditions.

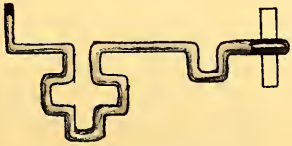

Special curved pointer for getting around involved formulas.

EDWARD EVERITT, Ph.D., M. Ud.

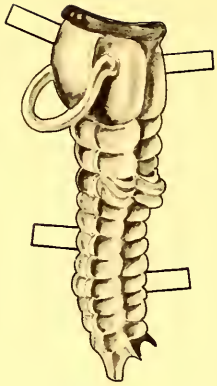

Pressurized pants
for lecturing in
an intellectual vacuum.

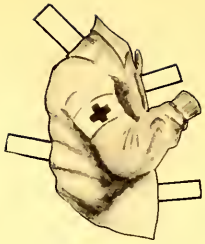

Red cross Jacket
for treating
professional hazards.

Sharp knife for
cutting out
small talk.

MARTIN, I. RUBIN, Ph.D.

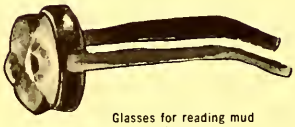

Glasses for reading mud
in the colorimeter.

Containers for
biologic specimens

Vitamin deficient chicken.

Boots for deeper
lecture material.

Miner's cap with light
for dim view of life.

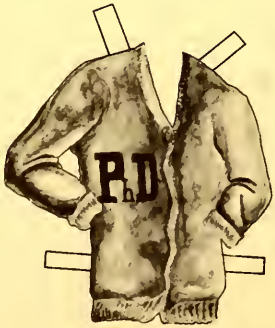

Varsity letter
in biochemistry.

Welding mask for
iron binding
experiments.

Remaining alphabet for
newly-discovered vitamins.

Spike-tipped boots
for stimulating
laboratory techs.

JOHN C. HOUCK, Ph.D.

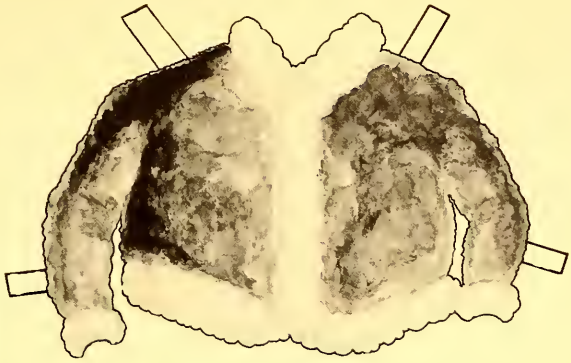

Tailored coat for seasonal wear.

Cigar-proof trousers with built in jingling money.

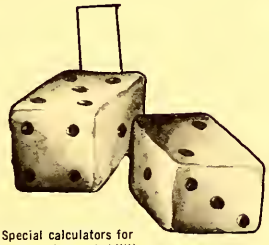

Special calculators for determining probabilities and standard deviations.

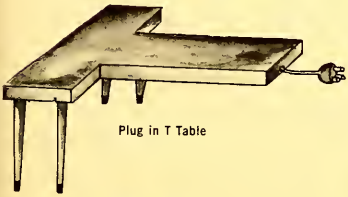

Plug in T Table

Ding dong element of Bell Curve.

Roadmap for more difficult CHO pathways.

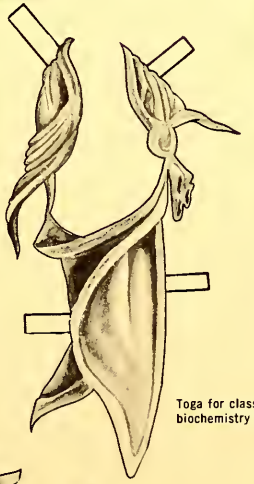

Toga for classic biochemistry lectures.

Trouser proof cigar.

Laurel wreath for clear thinking.

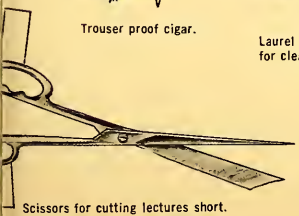

Scissors for cutting lectures short.

Bucketful of UDPGal.

Sandals for wading through lengthy subject material.

HIPPOCRATES PAPADOPOULOS, ΦΔ

A CANTICLE TO DOCTOR HESS
FROM THE PSALTER TO WALTER
SCORED FOR A NUMBER OF ORGANS, SALPINX AND TYMPANI

STALWARTLY, WITH ALL DUE RESPECTS — EX OFFICIO

Trumpet in B♭ — Voice — Piano — Drum

GOD bless Walter Hess, Bless his little heart.

Bless the efficient way that Walter, Had hung in an academic halter. A third of the freshman class alas, May

cresc.

2a vez.....

God in his infinite largesse bless Walter Hess. Class alas, May God in his infinite Largesse bless Walter Hess.

STANZA THE SECOND

GOD BLESS WALTER HESS
BLESS HIS LITTLE SOUL
BLESS EVERY LABORATORY SESSION
WHERE WALKS THE INDOMITABLE HESSIAN
ENGROSSED IN THE HEADS TO ROLL
MY SOUL.
THE COURTS OF THE HEAVENS WILL RECESS
LESS
WALTER HESS

STANZA THE THIRD

GOD BLESS WALTER HESS
BLESS HIS GLOWING DOME
BLESS THE EFFULGENT WAY THAT WALTER
WILL SHINE AFTER OTHER BEACONS FALTER.
WHERE NOBODY NEEDS A COMB
SHALOM
"I GUESS I SHALL HAVE TO WEAR A FEZ"
SAYS
WALTER HESS

4 ACROSS

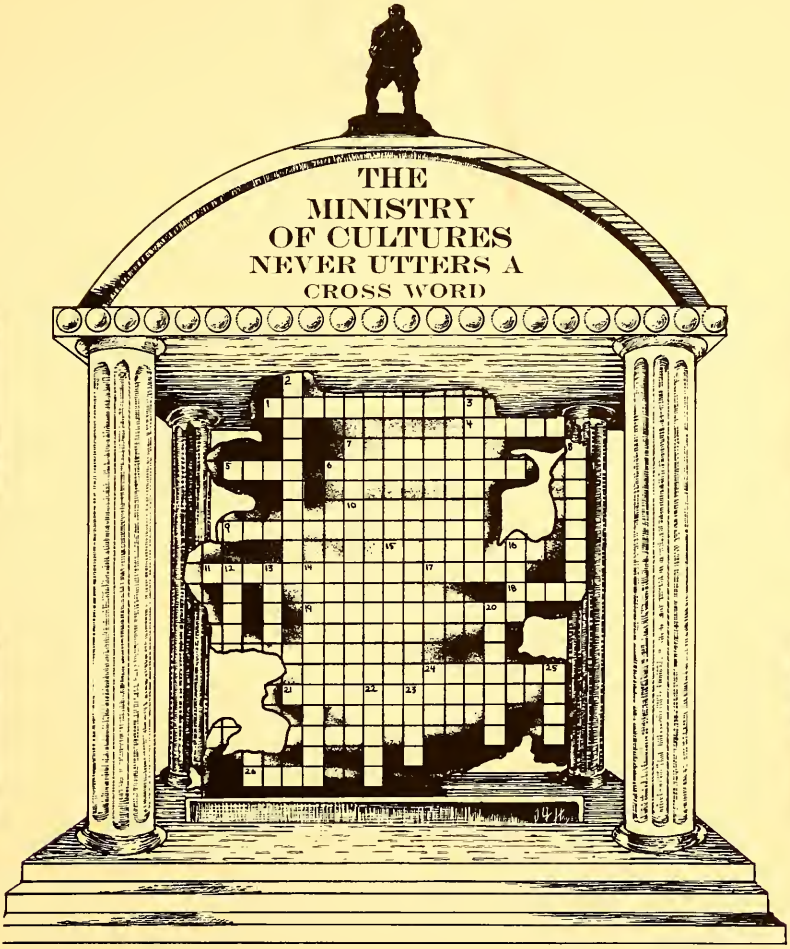

8 DOWN

15 DOWN

9 ACROSS

DOWN

2. Quip: 'She tainted so much seafood; they called her .....'
3. Manifesto: 'I'm agin' vivisection. (antivivisection) and agin' toxins (.....).
7. Intercontinental ballistic .....
8. A Broth of a Lady in the Old Mold; (hypha-nate her name).
12. The Missing Link The Missing Rhyme, Is none but none-such Dr. .....
13. Booktitle: '..... with the Wind'
14. Pun: Two Diplomats in a .....
15. Senate Phage Boy
16. Song: 'I'm .....'
20. Footprints of a small insect.
23. Actor: John .....
25. Four letter word; friend of Ritts.

ACROSS

1. Saying: 'Old Professors never die, they're put out to—.....'
4. Ambassador to the Miyagawana.
5. Lament: I pulled a .....
6. Twosome: Pitcher Score and Actress Lollabrigida.
9. Attaché by day; Pfeiffer-and-Drummer for the National Symphony.
10. Chief of .....
11. Song: 'Give My ..... To Broadway.'
17. Trio: the Nina, the ....., the Santamaria: Treponemes sailing to the New World.
18. Restraining Order: 'Bide a .....'
19. Pun: 'A spurious Lisa.'
21. Operatic Mutiny on the High C's.
24. A Beef: 'I work my .....'
26. Song: 'Every Little Breeze Seems to Whisper .....'

TWENTY-TWO DOWN
ONCE A BOXER WITH COLIFORM EARS
NOW THE CHIEF OF STAPH

INFESTATION

TALES OF THE SUBCONTINENT

Directed by
Sol Solium

Produced by
The United States
Department of Pubic Health

Filmed in Situ, Ghana
and the Aphrodite Islands

What strange attraction could lure lines of men to this isolated hut?

Starring
Iras Inger
and
Francois Sagginata

What fluke of nature led these beauties to this remote watering hole?

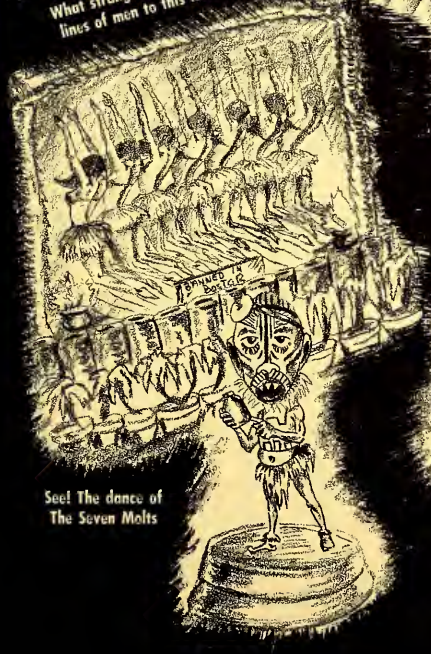

See! The dance of
The Seven Molts

Co-starring Ankles O'stoma,
vector of the six capital sins

See the sacrifice of
the Gravid Proglottid

GT
COLOR ATLAS OF
PATHOLOGY

MURALS FOR THE MORTUARY

A Collection of Elegant Papers for the Decoration of Those Problem-Spots in your Mortuary.

The Geschicter Montage—An Artistic Epitome of this Famous Pathologist. Measuring twelve by twenty Handsome Feet. Available too: The Robbins Montage, The Lichtenstein, and The Jaffe-Frieze, as well as Wallpapers of Distinction. 'Mid Friends Do I Labor', Virchow.

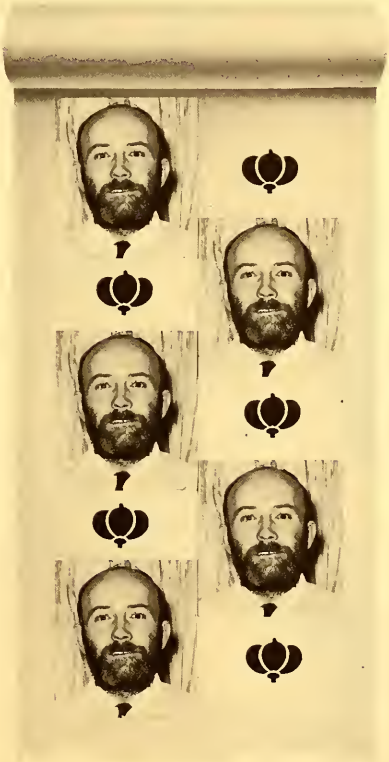

Zuckerkandl
Designed by
Tanya

Zuckerkuss
Designed by
Dardin

Snickeranee
Designed by
Chung

ROUNDS

A GAME IN THE DAY OF CLINICIANS WITH A NOD TO STEPHEN POTTER,

REGULATIONS:
1. Each player must wear a long white coat, bow-tie, and smoke his pipe. (Trousers and shirt are also in order.) 2. Only one player may come in late, melodically marking his entrance with an ad-lib tap-dance. 3. No facts may be given without being hidden amidst 16 meaningless polysyllabic words. 4. Brief case and pearl books may be referred to only when the Senior Student is one-up. 5. Only those on a first name basis with Proc, George, Bob, Irv Etc. may participate. 6. Spin both wheels, adding their algebraic sum to determine the number of spaces for each move, and advance to the appropriate box. Except: a. If at any time both wheels indicate frowns on the faces of the respective chiefs, you are 'out' of the game. b. If at any time both wheels indicate smiles on the faces of the respective chiefs, advance twice the number of spaces as obtained by totaling both wheels. You are that much further along toward obtaining a coveted residency. 7. Advance to the appropriate space: emulate the corresponding quip, do your best to finish before the others, in which case you achieve the enviable status of GT 6.

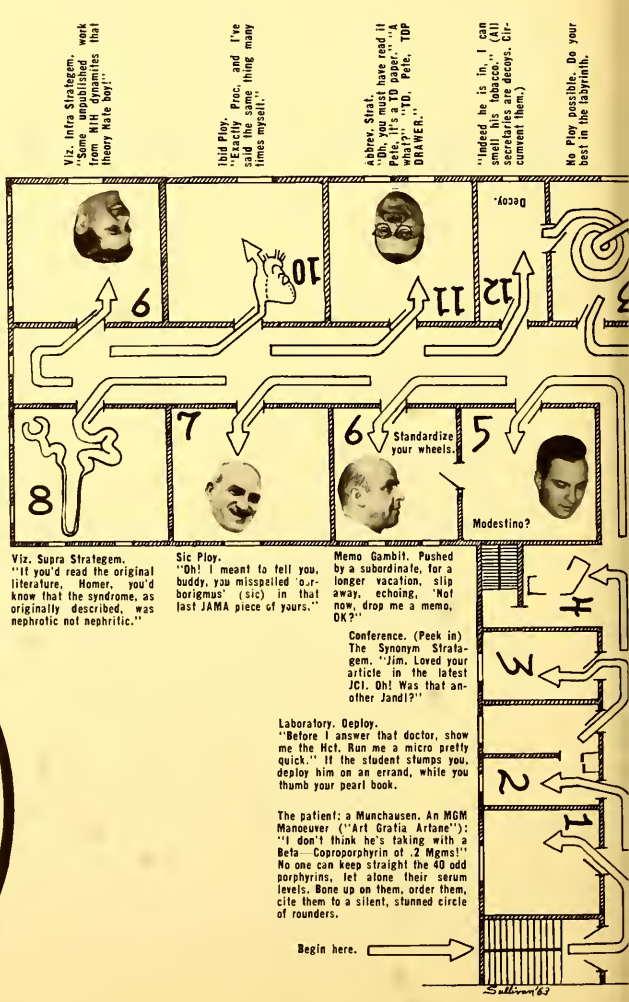

MANSHIP

PUTTERING ABOUT IN HIS GARDEN OF LITTLE PLOYS AND CHURLS.

PIECES:
1. 12 Abstracts from '59-62 *South African Journal of Medicine, Archives of One-Upsmanship, Articles of Confabulation.* 2. Copy of: 'Pathophysiologic Mechanisms to Confuse your Colleagues'. 3. Long White Coat with flare pockets and a staid bowtie. 4. Pipe, with pouch of Stercobilin Aromatic Tobacco. 5. Set of Heel-taps. 6. Pearl-Book and Brief-Case. 7. Table of Lab Values, in Chinese. 8. Nat's Famous Finger Flexors. 9. One set of Bongo Drums to accompany citations from the African Journals. 10. Synopses of Verbal Cholera. 11. One 12 oz. jar of Journal Tenderizer. (Journalase). 12. One One-Way ticket to California. 13. 10 Litre tank of Compressed Hot-Air. 14. Let the Gamesman be represented by small, handy items to mark not only his position on the board, but also his larger status in life. The Clerk, then, might be represented by a lavender Vacutainer top; the Intern by a domino of sugar, symoblic of his stamina; and, the Resident by an ampoule of Dilaudid, emblem of his Narcotic License; the Attendings by thumbnails, typical of their sketches; and, the Chief, by a porcelain Dove, typical of his Placidity.

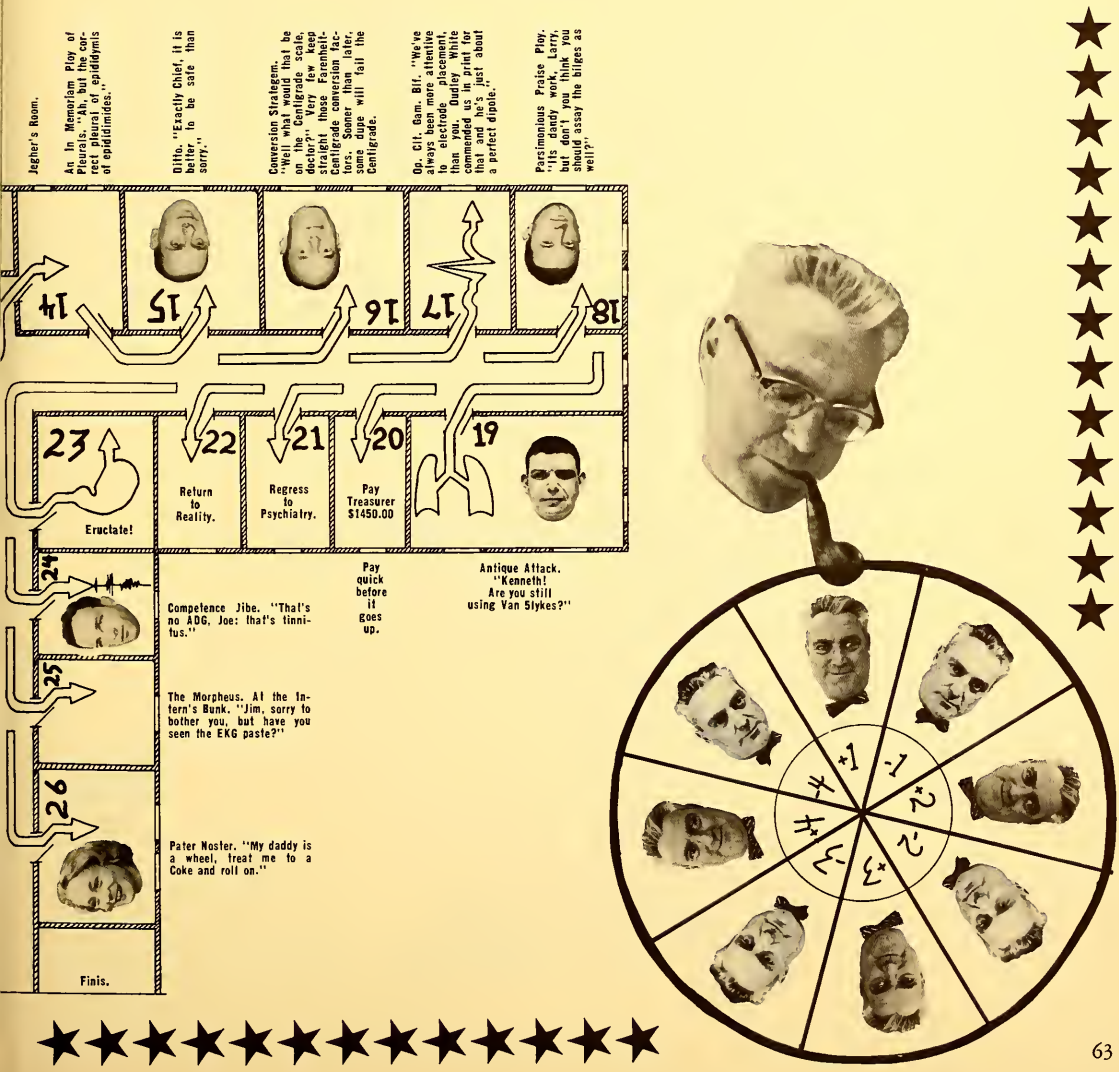

K

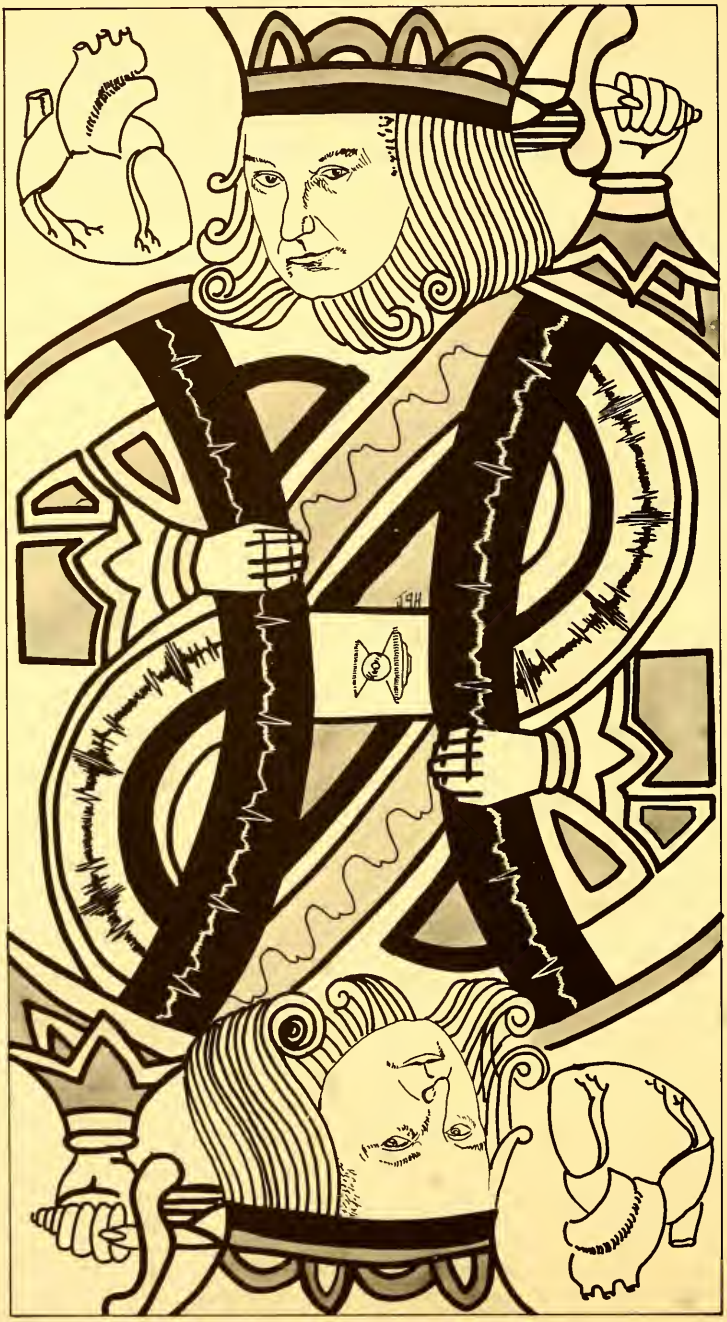

K

Samuel Levine, Impresario

PRESENTS

The Mitral String Sextet

(AN INSUFFICIENT SEPTET)

Under the Baton of W. Proctor Harvey

PROGRAMME

I. THE MARFAN MARCH ..... JOHN PHILLIP DACTYL
II. CIRCUS RHYTHMS: SCHERZOES FOR A JOLLY FIEDLER ..... HARLEQUINE PRINZMETAL
III. OVERTURE FROM PRECORDIA ..... PERCUSSIO
IV. 'TOBACCO ROAD' ..... CLAUDE ACACIAN

ARREST (INTERMISSIO)

I. A TONE POEM: 'FOXGLOVE I DO PRIZE THEE MOST' ..... WITHERING
II. MODERN MEDLEY
'I GET A LIFT OUT OF YOU'
'AM I BLUE'
'ZING WENT THE STRINGS OF MY HEART' ..... KNOX, FALLOT, AND CHORDA
III. HYDRA, WE FEAR YOUR MANY HEADS; A SUITE GROTESQUE ..... CEPHALY
IV. MEINE SCHMERTZEN HERTZ FROM 'PRECORDIAL LIEDER' ..... AUSBITTE
V. FAGUE FROM THE 'WANDERING PACEMAKER' ..... FIBRILLINI

JOB OPPORTUNITIES

CIGARETTE TASTER

Excellent position available immediately for the right man. Twenty years experience necessary. Job involves smoking four to five packs of cigarettes daily. Fringe benefits include daily PE's and bronchograms. Advancement readily available as soon as white mice relinquish present positions. Salary open, apply S. Katz, Box 1.5L; Malignant, Mass.

The new Moe Thorax Placement Agency.

MUSHROOMING

Now big money for mushroom growers in the San Joaquin Valley. No experience necessary. Get in on the ground floor while the market is ripe. Your chance to be your own boss. Be as free as the air you breathe. Small down payment reserves three acres of highly fertile California soil with beautiful adjoining 6 by 6 foot plot for retirement. Address all inquiries to: K. Moser; Route 1V; Metra, Cal.

Fungus Inc. Employment Bureau

MINERS

Start at the top and work down. Coalminers desperately needed to replace older workers who have gone on to greener pastures. The work is interesting and intriguing for the man with a capacity. Look down on your fellow workers with pride in the picturesque coalfields on western Kentucky. Some math helpful to calculate tidal volume of reserve coal and diffused gradient of coal gases. Free canary furnished for safety program. On retirement receive your own engraved Bird respirator. Apply: P. Luchsinger; Box 00342; Requiem, Mass.

Ann Throsilicosis Placement Bureau

LUMBERJACK

Like work with a challenge? Excellent outdoor work now available as lumberjack in colorful pine forests of Washington. Your future is secure from your first exposure to these jolly green giants. The scenic variety will leave you breathless. Your entire system becomes involved with the happiness of mastering the nature at man's command. Retirement benefits include monthly mention in pulmonary journals throughout the world. Can be yours by inquiring: R. Donahoe; RFD #47 p. 132-8; Gastric, Wash.

Granuloma Unlimited Employment Agency

SONG OF GOUT

Tempo di valse

Music & Lyrics By DAVID COONEY

Nathan J. Zvaifler
Rheumatologist

William E. Reefe
His Rheum-mate

I
The Port was delightful and promised a night full
Of sweet and rejuvenating repose;
It's better than Rum for that Animal Comfort,
It almost invariably bestows.

II
The next I remember, I woke to an ember
Of sulfur and formalin fumes;
And multiple ghouls with anatomy tools
In appalling anatomy rooms,
Were showering blows on my Eldest of toes
With machinery, tweezers, and pins,
But really unique was their septic technique,
And their multiple operative sins.

III
For no one had scrubbed and their nails were alive
With a darkling, particulate dirt.
And hideous stains, with the partial remains
Of a yesterday-evening's desert.
Their chief was a midget and hacked at the digit
With some kind of butchering knife;
The pain was enough to occasion a slough
And I winced with the wince of my life.

IV
Another one came, with an alcohol flame
And a zombie expression to boot—
And gleefully singed, where the sinews impinged
On the various parts of my foot.
And later came beavies of corpulent heavies
With bumpy, exuberant ears
Complaining of gripe from the succulent tripe
They had downed with innumerable beers.

V
And wasn't it rankling when Benjamin Franklin
Most suddenly sailed into sight?
And bloated with mirth he descended to earth
On the cord of a luminous kite.
In manner both manic and frankly galvanic
He issued commands to the kite:
'You will kindly discharge an electric barrage
At the Phalanx on Poor Richard's right.'

VI
Then Jefferson came and the Widow of Naim
And Napoleon wholly in French
Started loudly attacking the malady wracking
His toes in the throes of a wrench.
His imperial liege was sustaining a siege
At the knuckles as well as the boot.
In hopes of concealing the skin that was peeling
He thrust 'em inside of his suit.

VII
And Boswell appears, with his orbits in tears,
And a Visage of Misery too.
'What's wreaking its taunts on the Eminent Johnson
Is wrecking the workings of you'
I swiveled about with a terrible shout
And demanded he make himself plain.
'Why this is a bout of the terrible Gout!!!
That's consuming your digit with pain.'

VIII
By squirming and wiggles I stiffled his giggles
But others continued the rite.
And Negro grotesque, as a flesh arabesque
Had a Carnival squeezing the site.
And later the scions, of African lions
Which Nero restrained on a chain, —
Were tended to graze on that tendermost place
Where the knuckle had formerly lain.

IX
And now there approaches, in porcelain coaches,
A bevy of Surgeons and such;
With Tunics of Satin reciting in Latin;
'Will somebody fashion a Crutch'!
They finger the pulses and someone convulses
With bounteous clinical glee.
'Get wine from the arbor and summon a barber
A Sawyer and Carpenter three'.

X
I writhed on the table and spotted a label
Surmounting a bottle of pills.
Through difficult focus it proved to say: "Crocus"—
For Boney and Skeletal Ills.
The satisfied surgeon was humming a dirge in
A state of ecstatic ferment;
I tossed him a femur and leapt like a lemur
Absconding the pills as I went.

XI
Their color was yellow and flavored as mellow
As mallow or mocha or milk
And after a couple, my digit was supple
As streamers of Japanese silk.
My slumber began in a regular manner
But later unsettled me in my bunk;
I'm bidding good day to my role of gourmet
And assuming the character of a monk.

THE NEVUS REBUS

1 _____

+

2 _____

+

3 _____

—

+

5 _____

—

6 _____

—

7 _____

+

8 _____

+

4 _____

—

10 _____

+

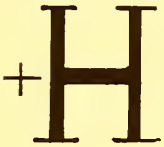

11

+

12 _____

+

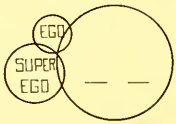

13 _____

—

9 _____

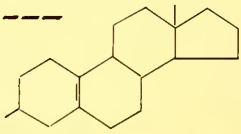

14 _____

+

15 _____

+

16 _____

—

17 _____

+

18 _____

+

19 _____

—

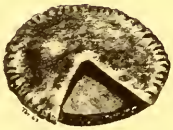

20 _____

+

21 _____

—3·D +1

—

22 _____

23 _____

+

24 _____

—

25 _____

—

26 _____

+ L — FAAA

27 28

= ☐ ☐ ☐ ☐ ☐ ☐ ☐ ☐ ☐ ☐

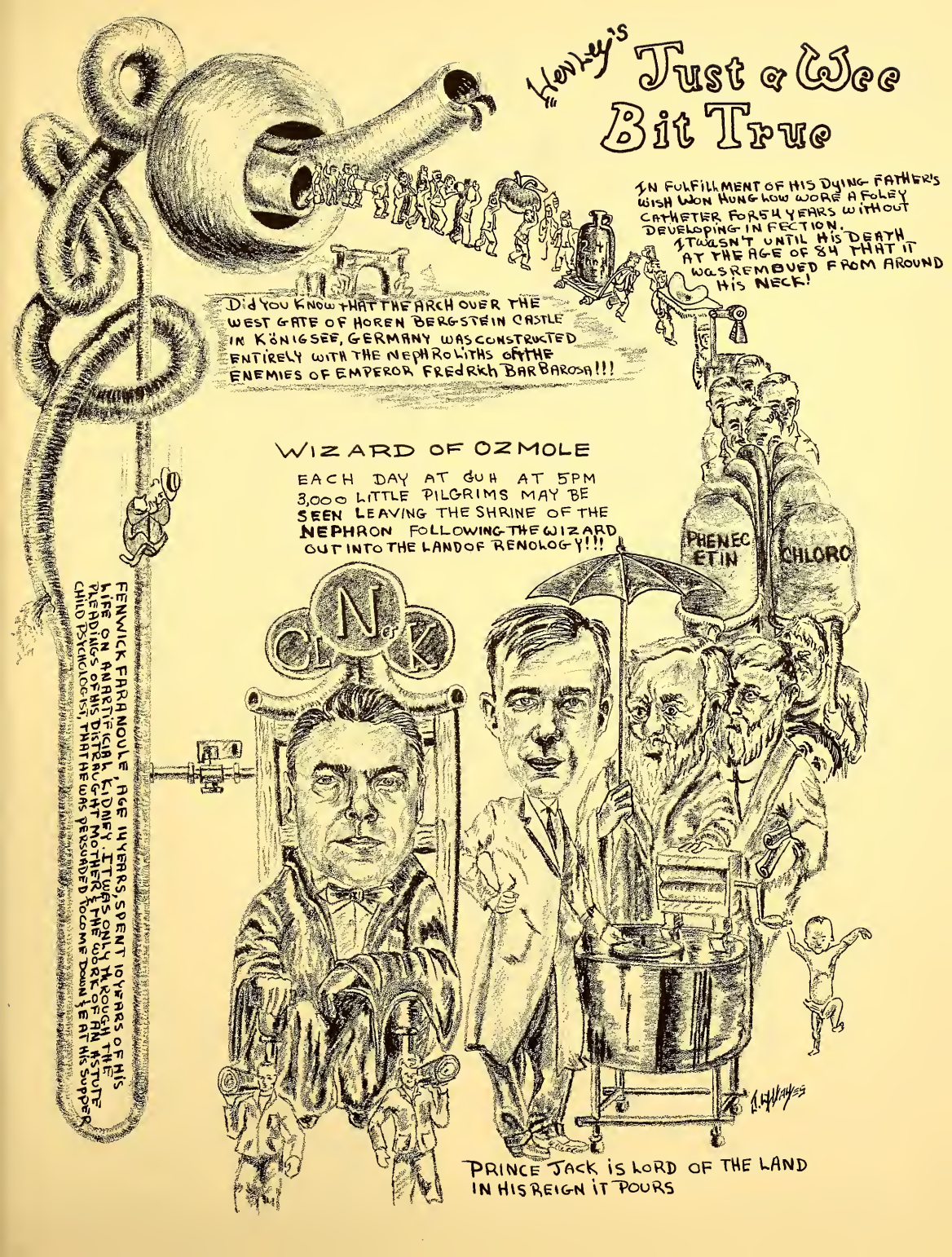
Hawley's
Just a Wee Bit True
IN FULFILLMENT OF HIS DYING FATHER'S WISH WON HUNG LOW WORE A FOLEY CATHETER FOR 54 YEARS WITHOUT DEVELOPING INFECTION. IT WASN'T UNTIL HIS DEATH AT THE AGE OF 84 THAT IT WAS REMOVED FROM AROUND HIS NECK!
DID YOU KNOW THAT THE ARCH OVER THE WEST GATE OF HOREN BERGSTEIN CASTLE IN KÖNIGSEE, GERMANY WAS CONSTRUCTED ENTIRELY WITH THE NEPHROLITHS OF THE ENEMIES OF EMPEROR FREDRICH BARBAROSA!!!
WIZARD OF OZMOLE
EACH DAY AT 6UH AT 5PM 3,000 LITTLE PILGRIMS MAY BE SEEN LEAVING THE SHRINE OF THE NEPHRON FOLLOWING THE WIZARD OUT INTO THE LAND OF RENOLOGY!!!
PHENEC ETIN
CHLORO
C N K
FENWICK FARANOULE, AGE 14 YEARS, SPENT 10 YEARS OF HIS LIFE ON ANARTIFICIAL KIDNEY. IT WAS ONLY THROUGH THE PLEADINGS OF HIS DISTRAUGHT MOTHER & THE WORK OF AN ASTUTE CHILD PSYCHOLOGIST THAT HE WAS PERSUADED TO COME DOWN TO EAT HIS SUPPER
PRINCE JACK IS LORD OF THE LAND
IN HIS REIGN IT POURS

WANTED

The two men pictured below—Virulent Vince and Jimmy, the Kid; Peeping Toms, with Blood and Agar in their veins; both served time at hard labor in San Joaquin. Their fixation on Compliments can become

INFECTIOUS

to the unwary and suceptible host distractedly wandering in his little world of murmurs and target-response. This obsessive

DISEASE

of the Betz cells can at any time strike the nonbelievers and leave them to vegetate among the microbes and phages, simple prey for these intellectually hungry and culturally starved

CONSULTANTS

Dear Basil,

This is a most wonderful vacation. Have done nothing but philosophize to the resort guests since I've been here. Looking forward to returning to work. Have not had a straight line since leaving Georgetown, but as Dr. Hyatt told the athlete with the fx – that's the breaks of the game.

Your friend
Charles

Mr. Basil Phallic
4632 Flice Crest
Nasal, Ala.

Dear Polly,

As you can see, the scenery & sights are worth seeing.

I certainly am making the most of my first vacation in 16 years. But I really miss Mr. Rath. Haven't had anybody use one of my straight lines since I left Gladytown. Certainly hope the labor in the laboratory doesn't become too laborious for you lab techs.

Your devoted hematologist
L. E. Peirce

Miss Polly Chromana
315 Venous Run
Reflex, Ark.

DEAR JOHN,

HAVING A WONDERFUL TIME HERE AT MYONEURAL JUNCTION. THE FISH HAVE BEEN BITING REGULARLY. I AM MISSING THREE TOES. THEY ARE Ē PIRRANAHS WHICH SWAM UP THE COAST.

SHARPEN MY BONE MARROW NEEDLES AS I HAVE WORKED UP MUCH HOSTILITY OVER THE OBSURDITY OF THE HOTEL BILLS.

AS EVER
McFarland Collie Jan.

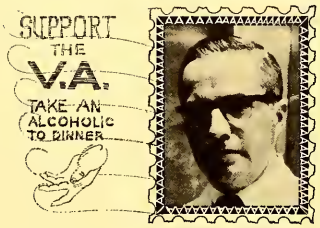

Mr. JOHN DISCHERAE
2814 WHITECELL CT.
CALCIUM, TENN.

Dear Friend.

As I sit here and take pen in hand, and conjure up many thoughts of the vacation, and contemplate the necessity of the world for intellectual stimulation, and meditate on the true meaning of the word knowledge, and dream of the ideal medical student with an answer to every question, and look forward to the perfect publication, I find I have run out of space and must close without saying much at all.

Regards,
Paul

Mr. Luke O'Cytasis
1403 E. Soterie Blvd.
Decidedly, Ill.

A VIEW FROM THE REAR OF THE LECTURE HALL

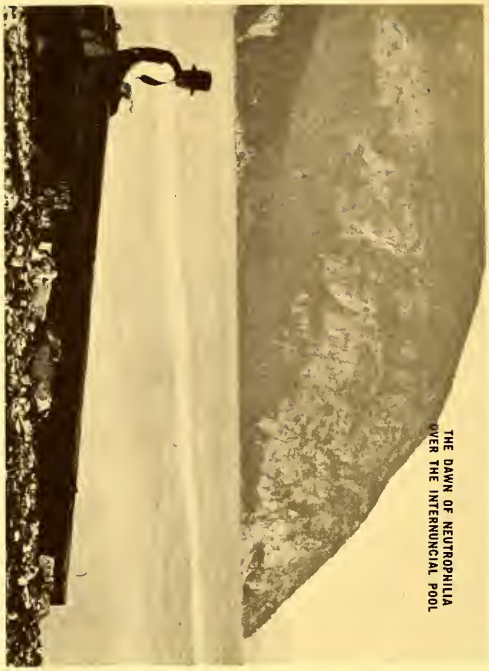

THE DAWN OF NEUTROPHILIA
OVER THE INTERNUNCIAL POOL

AN EVENING'S LEISURE UNDER THE AORTIC ARCH

A QUIET AFTERNOON ON THE CANAL OF SCHLEMM

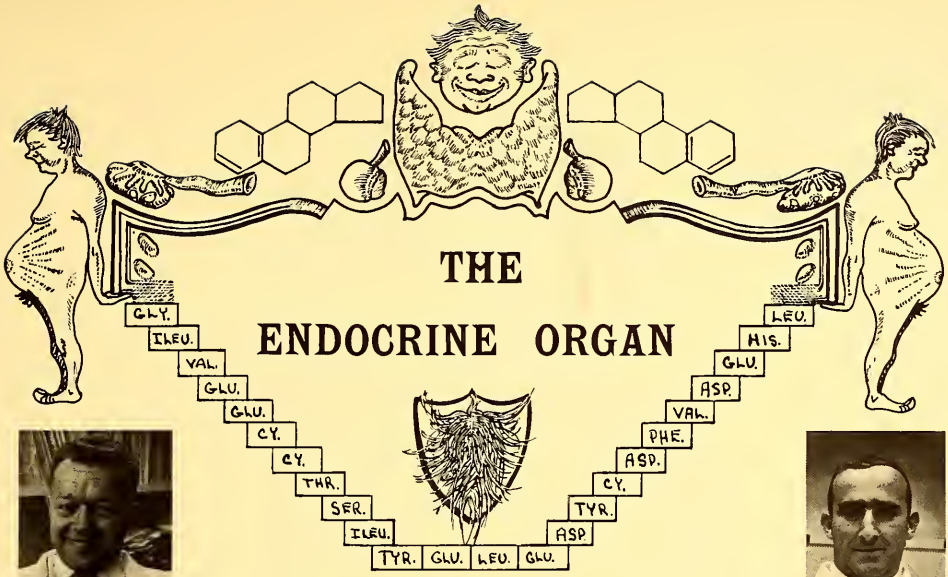

THE ENDOCRINE ORGAN

A weekly periodical edited by a staff of brilliant endocrinologists who are particularly interested in forming a closer tie between the Medical profession and the American Public. If you have a question, please forward to the Endocrine Organ, Box SU 4885, Georgetown Hospital, Wash., D. C. Names and diagnoses withheld upon request.

Dear Sir:

My eight year old son Emil has developed a ruddy complexion, protruding eyes and seems quite overactive and nervous lately. My mother-in-law insists that he has a gland disorder of some sort. Do you think Emil should see a doctor and have some sort of tests?

Signed,
Worried

Dear Worried:

Yes, indeed, I would recommend that he take the MCAT and the first part of the National Boards. We just MIGHT be able to get him into Massachusetts General. Where does he stand in his class?

Signed,
Laurence A. Kyle
Chief of Medicine
Georgetown University Hosp.

Dear Sir:

After taking a course of Androgenic Hormones for being puny and underweight, I have developed bulging muscles, frontal baldness, thick chest hair, a deep rich voice and am offered a Football scholarship to the University of Arkansas. However, my mother wants me to go to finishing school first and then to be a model. The boy next door, Johnnie Kleinfelter likes me very much and wants me to get married. He's very nice but my mother thinks we are both too young. I'm very confused about everything. Can you help me?

Christine C. Turner

Dear Christine:

You should follow your heart in this case. Don't listen to your mother because she is probably quite jealous . . . both of your relationship with Johnnie Kleinfelter and your physical superiority. Besides, any Medical Publication would tell you that boys like Johnny are hard to find. As a special present to you and Johnny, my laboratory would be delighted to run chromosome counts on all your children, free of charge, and make the necessary recommendations for treatment.

Malcolm M. Martin
Chief of Gender Roles

Dear Sir:

A recent article in the July 1962 issue of Mademoiselle presents a series of 409 Red-headed Achondroplastic Dwarfs who had blood sugar determinations over a periof of 3 years. The average blood sugar was 20 Mg% below the normal level. Do you think there could be an association between Islet cell adenoma and Achondroplastic dwarfism.

Signed,
"Puzzled"

Dear Puzzled:

You evidently don't care to keep up with the literature. Reader's Digest and the Ladies Home Journal have since refuted the results that you speak of. Not only that, the laboratory work is questionable. Let that be a lesson to you "Puzzled," never accept Lab Work that is not signed by the person who performed it in the presence of two witnesses and a notary republic.

Dan Mintz
Professor of Scrutiny
D.C. Gen. Hospital

Dear Doctor:

My four year old Cocker Spaniel, Elmer, had been thoroughly housebroken ever since he was six months old. Recently he has been wetting the rug, the kitchen floor, and just about everything in sight. He seems awfully young to have benign prostatic hypertrophy and I am wondering about the cause of his urinary dysfunction. Any suggestions will be appreciated.

Signed,
Bewildered

Dear Bewildered,

Well, by and large, there are several things we may be dealing with. It could well be that Elmer is not really incontinent, but, in the main, polyuric. The next time you catch him urinating on the rug, deftly slip an Acetest tablet underneath him.

This procedure is not without its complications, as these tablets are quite toxic when eaten by dogs, or anyone else. An alternate would be to examine his eyegrounds for microaneurysms. But ophthalmoscopes being as expensive as they are these days, your best bet is to buy a new dog.

Signed,
J. Canary
Chief of Endocrinology

The State of Mind

BUREAU of Lotteries & Belz

MOTOR STRIP

End of Measured Myelin

National Press Club

Nucleus Pulposus

National Brain Trust

Nuc. Gelatinosus

Salinger House

Nuc. Ambiguus

Kern Icterus (DEGALL)

JACQUELANE

Embassy of Emissary Veins

MENINGS aerospace admin.

Pineal bawdy house

AUCHINCLOSS ESTATE

BAKER ESTATE

BURIAL GROUNDS for negri bodies & councilman bodies (NAACPers & D.C. COMMISSIONERS)

OLD OLYMPUS MTS.

axon hillock

Glen's Aura

ROSTRUM of MacCORMACK

NATURAL CATHEDRAL with it's free from sinapse and four amens of Munro

EMBASSY of S. CHOREA

MYOPIA

TEMPORAL LOBE

macaronian hippocampus

GOLDBURG

THE PEACE CORPORA

CAUTION optic radiation

TEMPLE of NEPOS

ESTES ESTATE (perplexus of freeman)

BYRD SANCTUARY

Hahvad Yahd

Alsop's Alley Alsops

POTOMAC R.

willis circle

cisterna magna

hyannus port where colonists dumped Sachs of Tay

point blanc

CTZ

NAVAL GUN FACTORY

50 mile towpath

MACHUSSETTS BAY

SHIP OF STATE

GUANO

ISLE of CASTROETION

AMERIGO MASSUCHI
Mapmaker and Cartographer

Edwards and Kendrick: Surveyors

New Edition of an Important and Timely Work Just Published.

Electricity in the Diseases of Women,

With Special Reference to the Application of Strong Currents.

By Andrew Marchetti, Physician to the Gynecological Department of the Georgetown University Hospital, Late Electro-Therapist at the New York Lying-Inn, Galvanist to the Johns Hopkins Hospitals, Fellow in-standing of the American Gynecologic Society, Member of the Board of the American Board of Obstetrics and Gynecology, Enrolled in the American College of Obstetrics and Gynecology and the American College of Surgeons, and Sometime Lecturer in the most excellent Amphitheatres of this Nation.

This work is presented to the profession as the most complete treatise yet issued on the electrical treatment of diseases of women, and is destined to fill the increasing demand for clear and practical instruction in the handling and use of strong currents after the recent methods first advocated by Apostoli. The whole subject is treated from the present stand-point of electric science *with new and original illustrations*, the thorough studies of the author and his wide clinical experience rendering him an authority upon electricity itself and its therapeutic applications. The author has enhanced the practical value of the work by including *the exact details* of treatment and results in a number of cases taken from his private and hospital practice.

FIG. 15.—AUTHOR'S FIBROID SPEAR.

FIG. 18.—BALL ELECTRODE FOR ADMINISTERING FRANKLINIC SPARKS.

AUTHOR'S GALVANIC TAMPON

AUTHOR'S ELECTROCULDOTOME

With appendices by

Dr. Alexander Burnitt; whose text is Alternating Currents in Married Life.

Dr. George Stephens, writing on The Electrical Potential of the Adolescent Female.

Dr. Frank Bepko who discusses The Misuse of Electricity in the Diseases of Women: A Social Study.

THE AUTHOR

THE OLD Sea Captain's

MISTER SMALL

MISTER SUN

POOP SHEET OF HAND KNOTS
ONE MERCHANT MARINER'S MANUAL

'Oh Captain, My Captain.
I cannot tie a Knot!'
'There's Nothing wrong with You, my Son,
For that's the Surgeon's Lot.'
Finney von Billroth

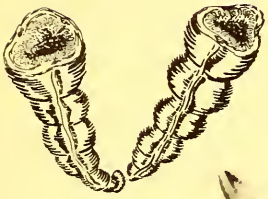

THE KNOT AS A STRANGER
AN INTERNIST'S TIE

THE KINK
A TAUT, HOT KNOT

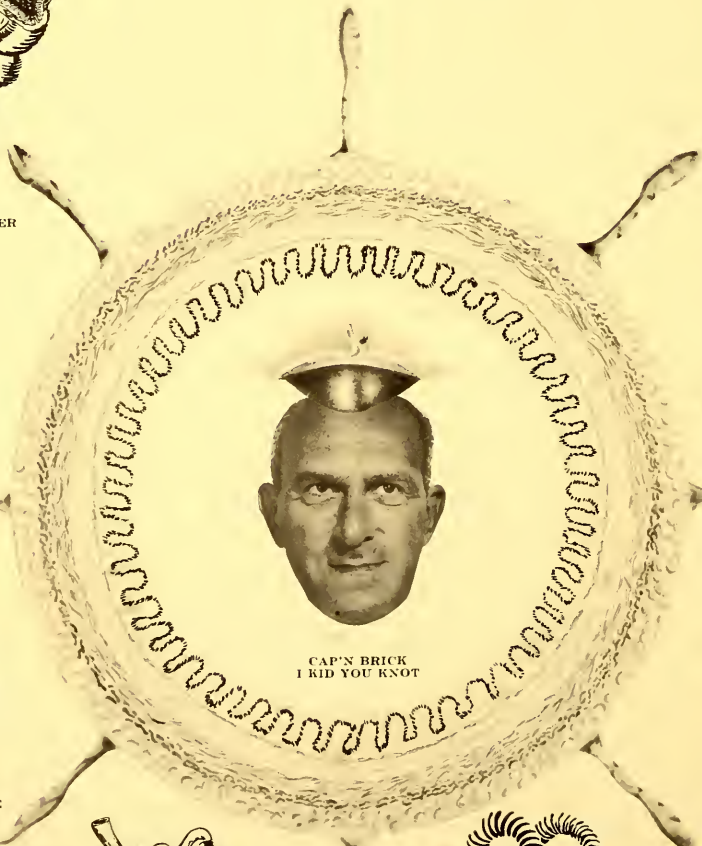

CAP'N BRICK
I RID YOU KNOT

AN ENEMA OF THE PEOPLE
ONE OF THE FLEET'S
OFFICIAL KNOTS

THE KNOTWURST
A TRICH KNOT

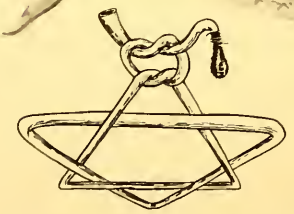

THOU SHALT KNOT
A GRANNY, FROM THE DECALOGUE

THE KNOT YET
A CONJUGAL HITCH,
THE TIE THAT BINDS

ANESTHESIA
A GRAND
EXHIBITION
OF THE EFFECTS PRODUCED BY INHALING
NITROUS OXIDE, INHILIRATING, OR
LAUGHING GAS!
WILL BE GIVEN AT The Masonic Hall
Saturday EVENING, 15th 1845.
30 GALLONS OF GAS will be prepared and administered to all in the audience who desire to inhale it.
MEN will be invited from the audience, to protect those under the influence of the Gas from injuring themselves or others. This course is adopted that no apprehension of danger may be entertained. Probably no one will attempt to fight.
LAUGH, SING, DANCE, SPEAK OR FIGHT, &c. &c.
according to the leading trait of their character. They seem to retain some uneasiness enough not to say or do that which they would have occasion to regret.
N. B. The Gas will be administered only to gentlemen of the first respectability. The object is to make the entertainment in every respect, a genteel affair.
The History and properties of the Gas will be explained at the commencement of the entertainment.
The entertainment will be accompanied by experiments in
ELECTRICITY.
ENTERTAINMENT TO COMMENCE AT 7 O'CLOCK.
TICKETS 1/3 CENTS,
For sale at the principal Bookstores, and at the Door

ROENTGENFRAU

Our Miss Roentgen for June is lovely Gamma Ray. Caught at her radiant best, Gamma relaxes at home with a bottle of telepaque wine and her frisky pet, Rad R. Chinchilla. An ambitious lass, Miss Ray has won both an Orthopedic and Neurosurgical Beauty Contest, coping as first prize a bilateral lobectomy, and multiple open reductions, including Smith Peterson nail, and complete Kirschner wiring. Approached by many with an offer of Miss Infertility, she said "NO, Period." The crown for Miss Obstetrics is now under consideration. As Miss Roentgen, Gamma has won a screen test for the leading role in "Barium Swallows Come Back to Capistrano." Our Judges were asked to explain their choice of Miss Ray. Their answers run as follows:

ROENTGENFRAU

Willie Bensch
(A relaxed Brave from the Old World.)
"Das ist nicht eine Chinchilla
Das ist Vermin!"

Edward Soma
(A relaxed Brave from the New World.)
"Some indication of possible beauty. Suggest repeat series."

Homer Twigg
(A branch Manager of Penetrating Photos Inc.)
"An obvious possible attractive girl. Beauty cannot be ruled out."

Dr. Farfota
(Pioneer in Telescopic Radiology & Mass Radiotherapy, viz. Hiroshima 1945)
"A definite suggestion of beauty. However, a biopsy may or may not help."

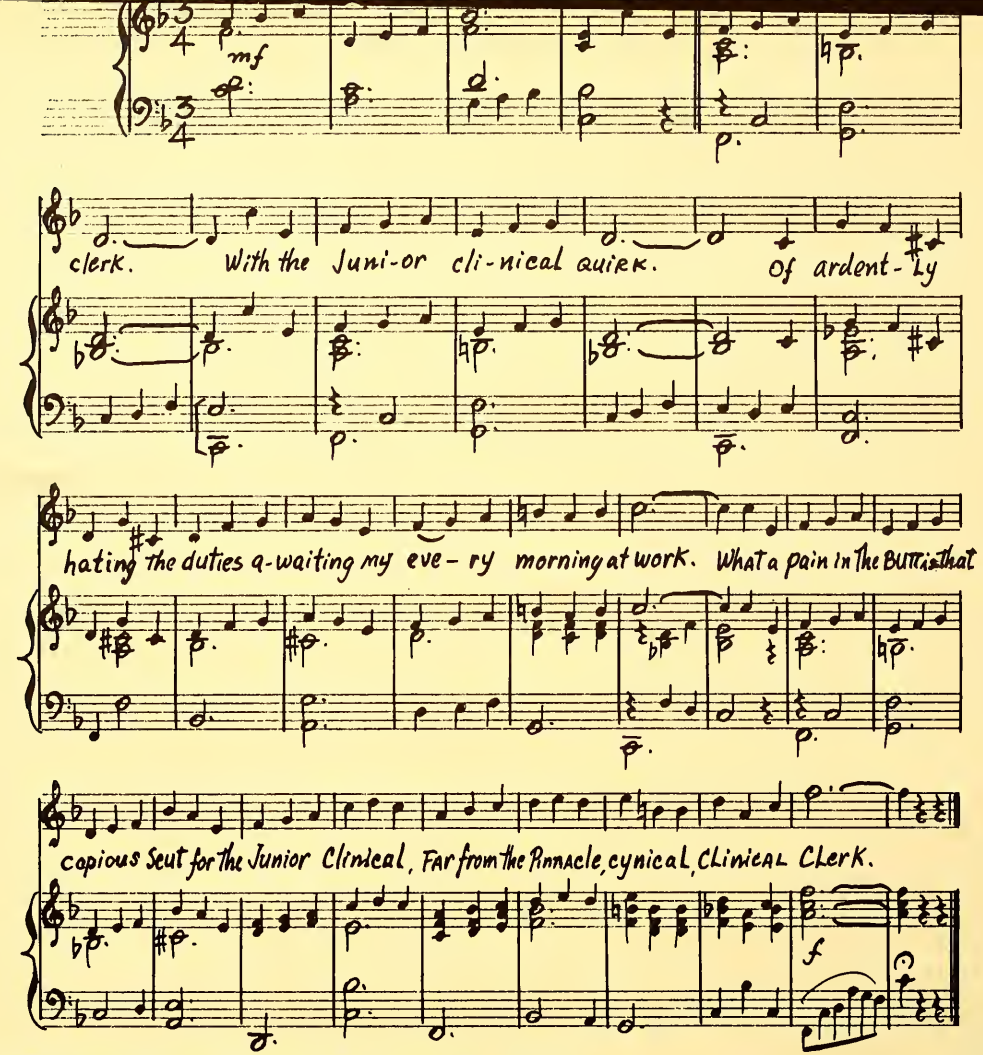

I'M A STUDENT OF MEDICINE FOUR. IS IT PRUDENT OF MEDICINE FOUR, TO FOSTER THE THESIS THAT PLENTY OF FECES IMPROVE THE MORALE OF THE CORPS? EVERY GUIAC I DO, ON A PATIENT WITH SPRUE, LEAVES ME READY TO JETTISON ALL OF THE MEDICINE FED US IN MEDICINE FOUR.

I'M THE SURGICAL STUDENT-AT-LARGE, THE CHIRURGICAL STUDENT-AT-LARGE. DETERMINED TO VETO MY JOB AS MOSQUITO, AND PORTABLE MADAME DEFARGE. I SHOULD THROTTLE THE BAT WHO IS PAGING ME STAT. AS A STUDENT OF SURGERY, (THIS ISN'T PERJURY), BARBER AND SURGEON-AT-LARGE.

ROENTGENFRAU

Our Miss Roentgen for June is lovely Gamma Ray. Caught at her radiant best, Gamma relaxes at home with a bottle of telepaque wine and her frisky pet, Rad R. Chinchilla. An ambitious lass, Miss Ray has won both an Orthopedic and Neurosurgical Beauty Contest, coping as first prize a bilateral lobectomy, and multiple open reductions, including Smith Peterson nail, and complete Kirschner wiring. Approached by many with an offer of Miss Infertility, she said "NO, Period." The crown for Miss Obstetrics is now under consideration. As Miss Roentgen, Gamma has won a screen test for the leading role in "Barium Swallows Come Back to Capistrano." Our Judges were asked to explain their choice of Miss Ray. Their answers run as follows:

ROENTGENFRAU

Willie Bensch
(A relaxed Brave from the Old World.)
"Das ist nicht eine Chinchilla
Das ist Vermin!"

Edward Soma
(A relaxed Brave from the New World.)
"Some indication of possible beauty. Suggest repeat series."

Homer Twigg
(A branch Manager of Penetrating Photos Inc.)
"An obvious possible attractive girl. Beauty cannot be ruled out."

Dr. Farfota
(Pioneer in Telescopic Radiology & Mass Radiotherapy, viz. Hiroshima 1945)
"A definite suggestion of beauty. However, a biopsy may or may not help."

MISS JUNE

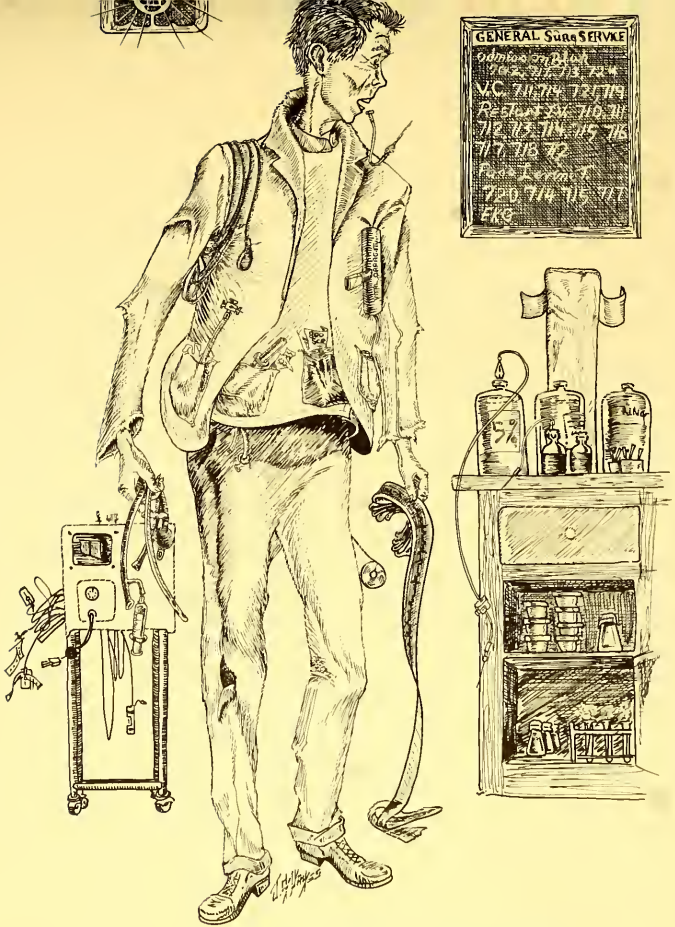

THE SONG OF SCUT

A LAMENT

DUTIFULLY, BUT WITH FEELING

ALLEGRO NO, PENSEROSO SI

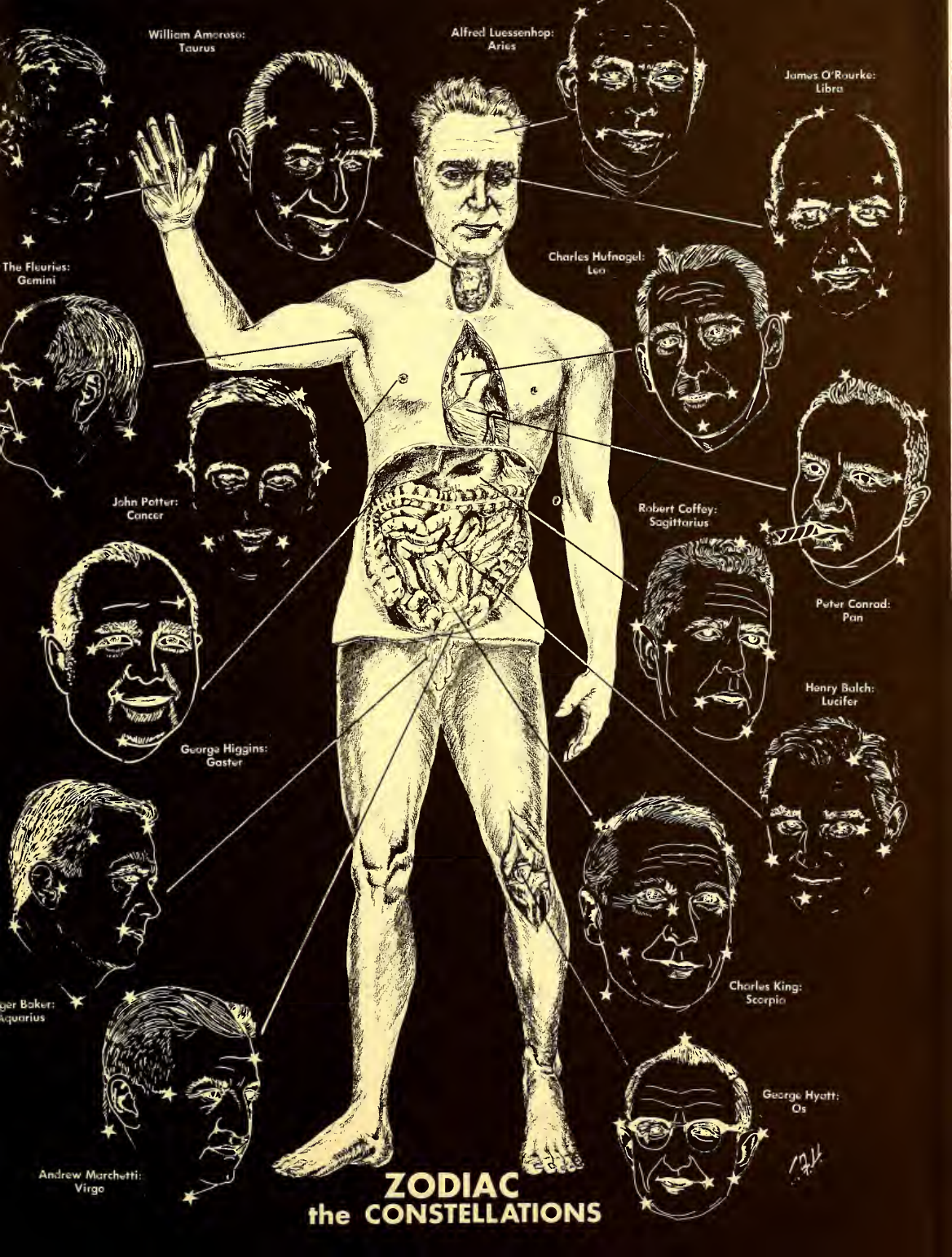

ZODIAC
the CONSTELLATIONS

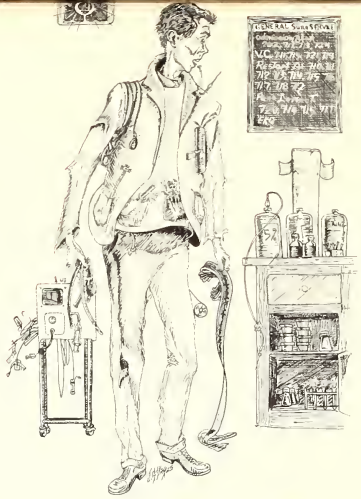

THE SONG OF SCUT

A LAMENT

DUTIFULLY, BUT WITH FEELING — ALLEGRO NO. PENSEROSO SI

I'm a Ju-ni-or cli-ni-cal clerk. With the Juni-or cli-nical quirk. Of ardent-ly hating the duties a-waiting my eve-ry morning at work. What a pain in the Butt, that capious Scut for the Junior Clinical, Far from the Pinnacle, cynical, Clinical Clerk.

mf *f*

11

I'M A STUDENT OF MEDICINE FOUR. IS IT PRUDENT OF MEDICINE FOUR TO FOSTER THE THESIS THAT PLENTY OF FECES IMPROVE THE MORALE OF THE CORPS? EVERY GUIAC I DO ON A PATIENT WITH SPRUE, LEAVES ME READY TO JETTISON ALL OF THE MEDICINE FED US IN MEDICINE FOUR

I'M THE SURGICAL STUDENT-AT-LARGE. THE CHIRURGICAL STUDENT-AT-LARGE, DETERMINED TO VETO MY JOB AS MOSQUITO, AND PORTABLE MADAME DEFARGE. I SHOULD THROTTLE THE BAT WHO IS PAGING ME STAT AS A STUDENT OF SURGERY. (THIS ISN'T PERJURY). BARBER AND SURGEON-AT-LARGE.

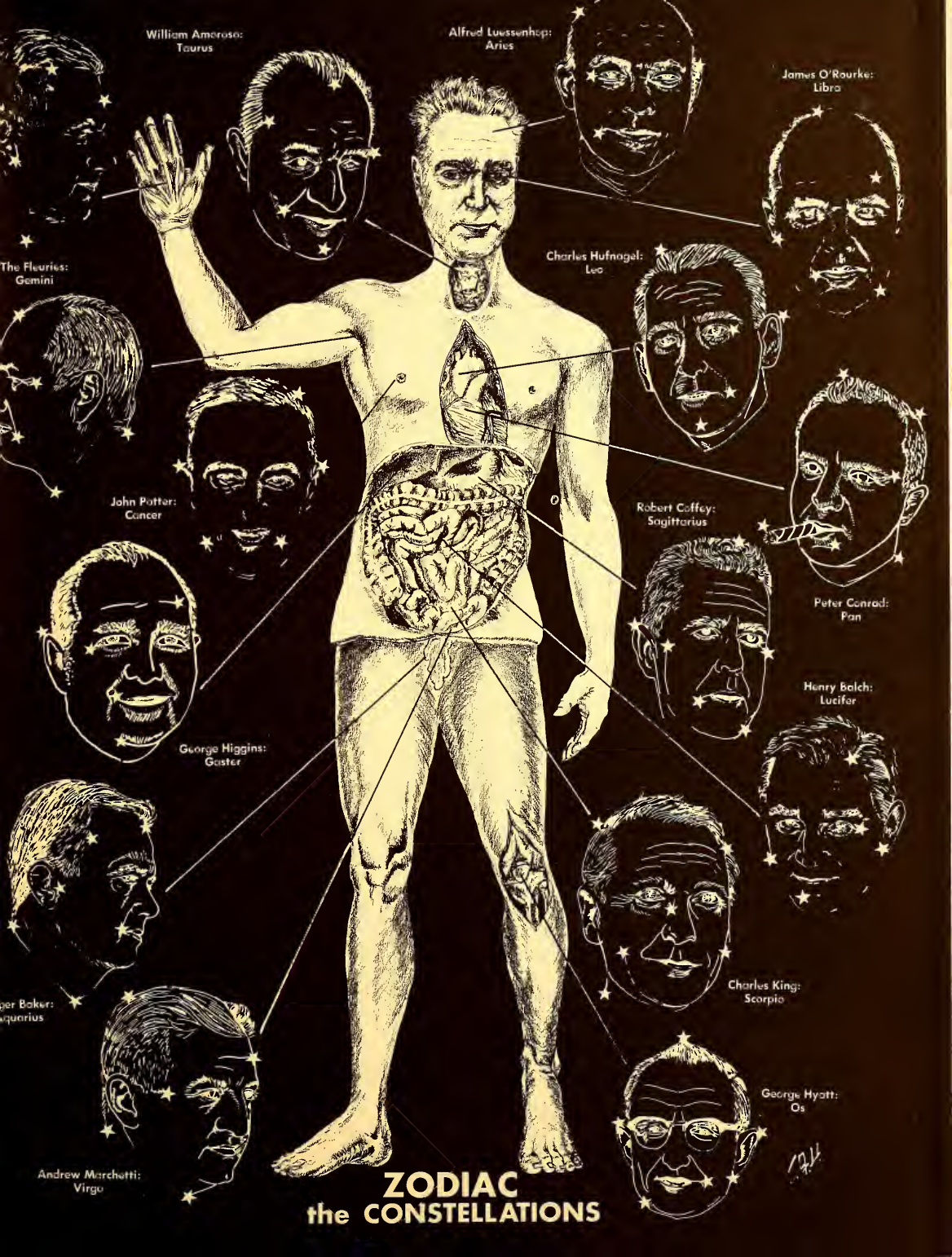

ZODIAC
the CONSTELLATIONS

ACCESSORIES, Surgical, for Englishmen to use during "frightfully boring herniorrhaphies." Includes:

a. Tea set, stainless steel
b. Receptacle for catching dropped H's
c. Dart board, suitable for mounting pictures of:
   1. George Washington
   2. Eamon DeValera
   3. Anthony Armstrong Jones
   4. John F. Kennedy
   5. Charles DeGaule
d. Darts, steel, (1 Doz.) shaped like skybolt missles
e. Record player with Stereo recording of entire English Parliament singing: "Stone Cold Dead In De Market."

Cat. No. 4657398 $517.50

CAPS,
Miners, complete with adjustable light. For performing pneumonectomies on patients with silicosis

Cat. No. 5768390 $35.00

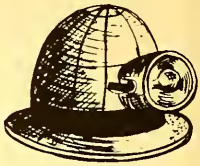

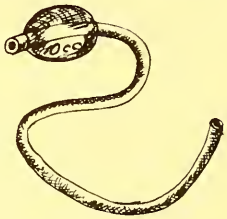

CATHETER, Foley, Indwelling
For use of surgical staff during operations exceeding three hours in duration.

Cat. No. 5935209 $1.45

ATLAS,

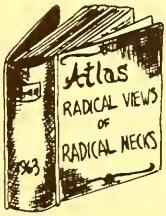

SURGICAL, ENTITLED "RADICAL VIEWS OF RADICAL NECKS" BY GOLDWATER, ROCKWELL AND O'DOUGHERTY

CAT. NO. 8475639
$12.50

GLOVES, RUBBER
With plexiglass windows for viewing crib notes.*

Cat. No. 4637960 $5.98

*Crib notes with answers to Surgeon's favorite questions such as: "What are the 17 muscles attached to the scapula?" . . . "Are we in the thorax or the abdomen now!" . . . "Where in hell is the suction?"

Cat. No. 5768930 $2.50

BLOCK,
stainless steel, Orthopedic, with holes for inserting hip nails
Cat. No. 5739683
$18.98
(with built in "Idiot Factor")
$10.00 add.

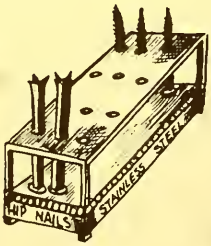

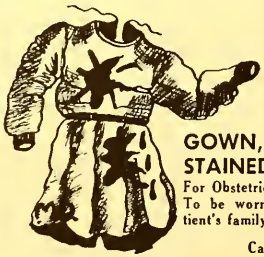

GOWN, BLOOD-STAINED, STERILE
For Obstetricians arriving too late for delivery. To be worn when appearing before the patient's family to congratulate them.

Cat. No. 80294875 $9.65

BRONCHOLITH FORCEPS,
stainless steel.
Complete with broncholiths in seven lovely pastelle colors and "Manual of Broncholithectomies" by Dr. Peabody

Cat. No. 9386154 $27.50

GOWN, STERILE NURSES
With foam rubber padding in strategic places for future nurses who are interested in snaring future doctors.

Cat. No. 83940576 $23.50

HAND-SLAPPERS

Automatic, chrome plated. For surgeons who are ill-tempered but lazy.

Cat. No. 86750891 $743.98

OBSTETRICAL KIT,

special. Includes:

a. Placenta bucket, stainless steel.
b. Overalls, sterile.
c. Mop and pail.
d. Valpreda-proof ear plugs.

Cat. No. 673452

$29.98

MASKS, SURGICAL

a. With built in scowls for Dr. Coffey's operations. $3.98

b. With special candy compartment for avoiding orthostatic hypoglycemia. $4.50

c. With sterile plastic nose guard to protect against the flying elbows of busy surgeons.

Cat. Nos. 47567;-8;-9 $9.00

ORGANS

PATHOLOGICAL

For use following fruitless laparotomies.
Includes:

a. Gall Bladder, acutely inflamed with stones
b. Appendix, acute perforated, with gangrene
c. Uterus: with fibroid tumor
with carcinoma of the endometrium
with carcinoma of the cervix in situ
with foreign body (red crayon)
Cat. No. 5700983

$56.50

RECORDING,

(Tape) of verbal abuse.
To be played in the operating room in the event that the surgeon is late. Available also in French, Spanish, Italian, German, Swahili, Urdu and Serbo-Croatian for use with foreign house staff.

Cat. No. 7899946 (English) $7.50
Cat. No. 7899947 (For. Lang.) $9.75

MOUTH-GAG, STERILE

a. For cardiovascular scrub nurses.
Cat. No. 46578 $2.50

b. Extra-large size for Obstetrical nurses.

Cat. No. 46879 $9.80

SCALPEL-THROWER,

Automatic (with 3 speeds)
For those tense moments that happen to come when Dr. Coffey's hands are both engaged in grasping iatrogenic bleeding points.

Cat. No. 9335221 $1014.50

SCISSORS,
staioless steel.
For cutting sutures too short.

Cat. No. 6647759 $2.50

SCISSORS,
stainless steel.
For cutting sutures too long.

Cat. No. 6647758 $2.50

STEREO
RCA victor recording of Dr. Brick singing: "I hate to say I told you so, but I told you so."

Cat. No. 6473309 $5.98

PANSURGICAL DRAPE

3. Rhinoplasty . . . Insert earplugs.

11. Thyroidectomy . . . Look for Recurrent Laryngeal Nerve . . . Order Vaporizer.

6. Breast Biopsy . . . Have all Students Palpate and Identify the Mass . . . Then, go to the other Breast where it really is . . . Excise Mass . . . Send to Path . . . Tear on Dotted line if CA . . . Flop the specimen in your Kidney Basin Deftly, so no one will see remaining tumor.

Cholecystectomy . . . Isolate Cystic Artery and Common Duct . . . Ligate and Cut Cystic Artery . . . Repair Common Duct.

14. Exploratory Laparotomy . . . Note Special on Path Specimens, Elsewhere. Grunt as you explore the bound-down Pelvis . . . Have your Resident do an end-to-end Anastomosis.

17. Umbilectomy . . . Remove Nurl . . . Standard Excision . . . Remember: Elastoplast to the Buttocks.

8. Routine Appendectomy . . . Make very small incision . . . Looking at appendix, always say: 'Grossly Inflamed' . . . Ignore Regional Nodes.

19. GUH Weekly Special . . . Meatal Stenosis . . . Bladder Neck Resection . . . Prostatectomy . . . free up sigmoid . . . Reimplant ureters.

10. Halluxectomy . . . Ask the Student all muscles inserting onto Hallux . . . Now ask the Resident . . . Ask for Sterile 'Grey's'.

2. Craniotomy . . . Take Tigan, 500 mgms . . . Call Carpenter.

1. Open Eye Surgery with Total Retinal Bypass . . . Take off the Patient's Glasses . . . Put away your Richardson's.

4. Radical Neck . . . Tear along the Dotted-Line.

12. Scalene Node . . . Do an Excisional Biopsy . . . Now gather up fragments subtly . . . Order Blood . . . lots of Blood . . . Call for help.

5. Aortic Valvuloplasty . . . Hire C. Hufnagel, quietly . . . Buy Cardio-Polmonary Bypass . . . Pray . . . Get the Pacemaker . . . Call Dr. Schreiner.

13. Thoracotomy . . . Recheck PPD . . . Remove and Resect a rib for Exposure . . . Feel Collapsed Lung . . . Sew up Rents . . . Call for the 'Bird'.

15. Paramedian Exploratory . . . Wrap Beaver in Cloth to Protect Organs . . . Repair Tears in the Spleen . . . Remove Spleen.

16. Tendon Repair . . . Isolate Tendon . . . Evaluate Wrist-Drop PO.

18. Inguinal Hernia . . . Have Resident or Student Identify Ligaments et. cet. . . . Repair Ileum with 00 Chromic.

9. Repair &/or Removal of Medial Lemniscus . . . Time yourself: only 18 Minutes allowed . . . Isolate and Remove Lemniscus . . . Reanastomose Patellar Blood Vessels . . . Call the Bone Bank . . . Call Dr. Kendrick.

20. Cut Down . . . Identify vein . . . pick it up and free fully . . . control bleeding . . . extend incision upward to next blue line on skin.

A MANUAL OF ARMS

(LEGS, GIRDLES, ENVELOPES OF MOTION, AND THE WEAPONRY OF THEIR REPAIR)

FILLING AN HYATTUS LONG FELT IN ORTHOPEDIC CIRCLES
PLASTERING-IN A NUMBER OF LACUNAE LONG ADVERTED
TO BY COMPETENT BIOCARPENTERS IN THEIR CAMPAIGN
AGAINST CROOKEDNESS
ISSUED BY THE JOINT CHIEFS OF STAFF

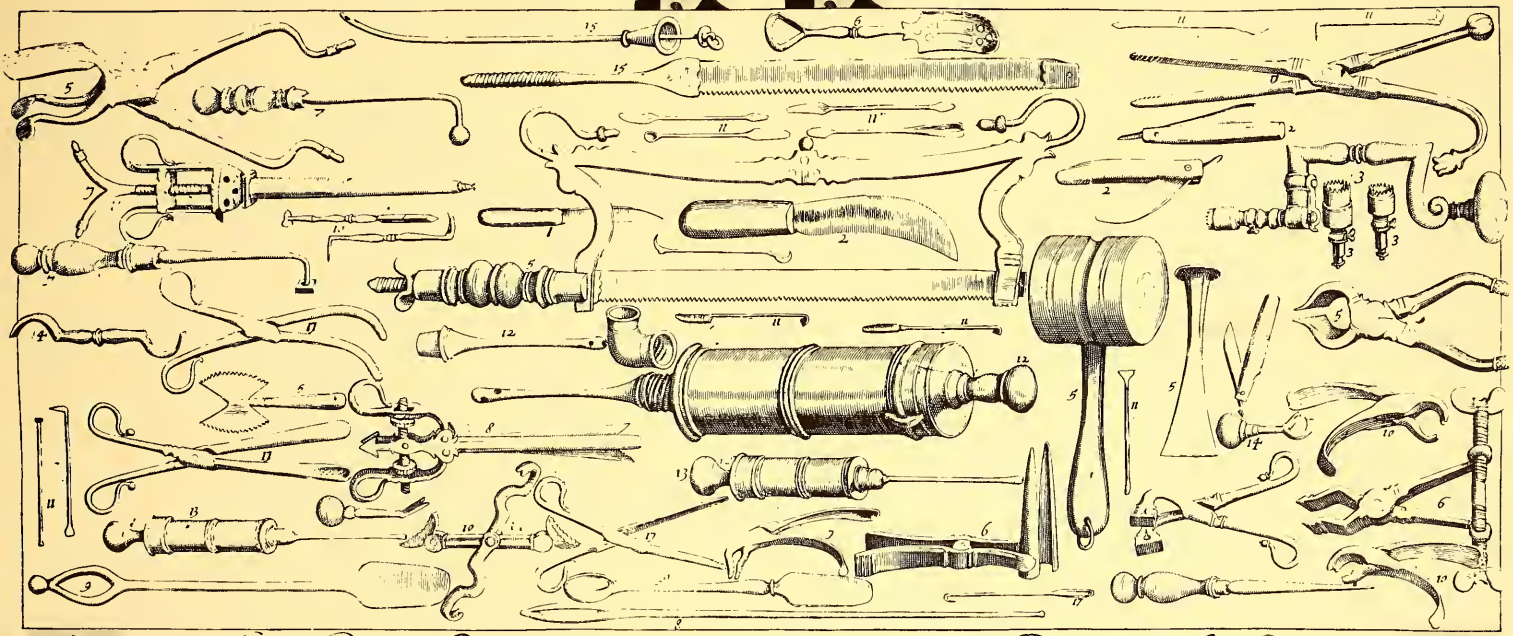

Gentle Reader the uses of each of these Instruments are touched in ye precedent pages accordinge to the nomber of the severall Figures noted by each Instrument

Grages accordinge

JOHN WOODALL, 'THE SURGEON'S MATE,' LONDON, 1639.

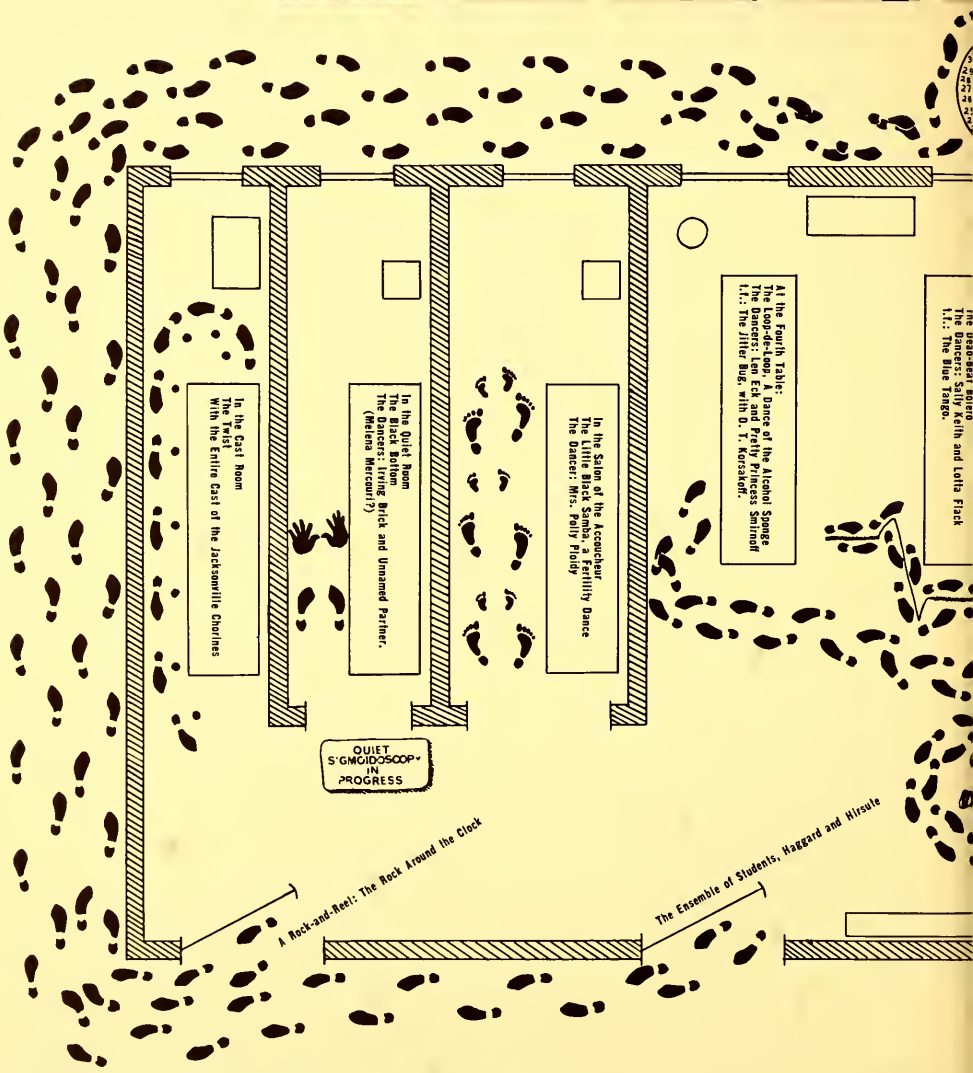

Meet New Faces This Social Energetic Way! Three Hundred and Thirty-Six Credit Hours
And for the Occasion, a Room-Sized Master Sheet of Magic Feet, like that pictured above,
But Ever So Much Larger, is Yours for a Simple Silver Dime, the price of a Call
To The Arlington Answering Service.
Refreshments Served K. D. Uptergrove will pour
The Judges are: Shapely Séamus, Wonder Nurse, Wanda Wheeler Registered Doctor,
And Carmen Capazella, Resuscatatora Perfector a.

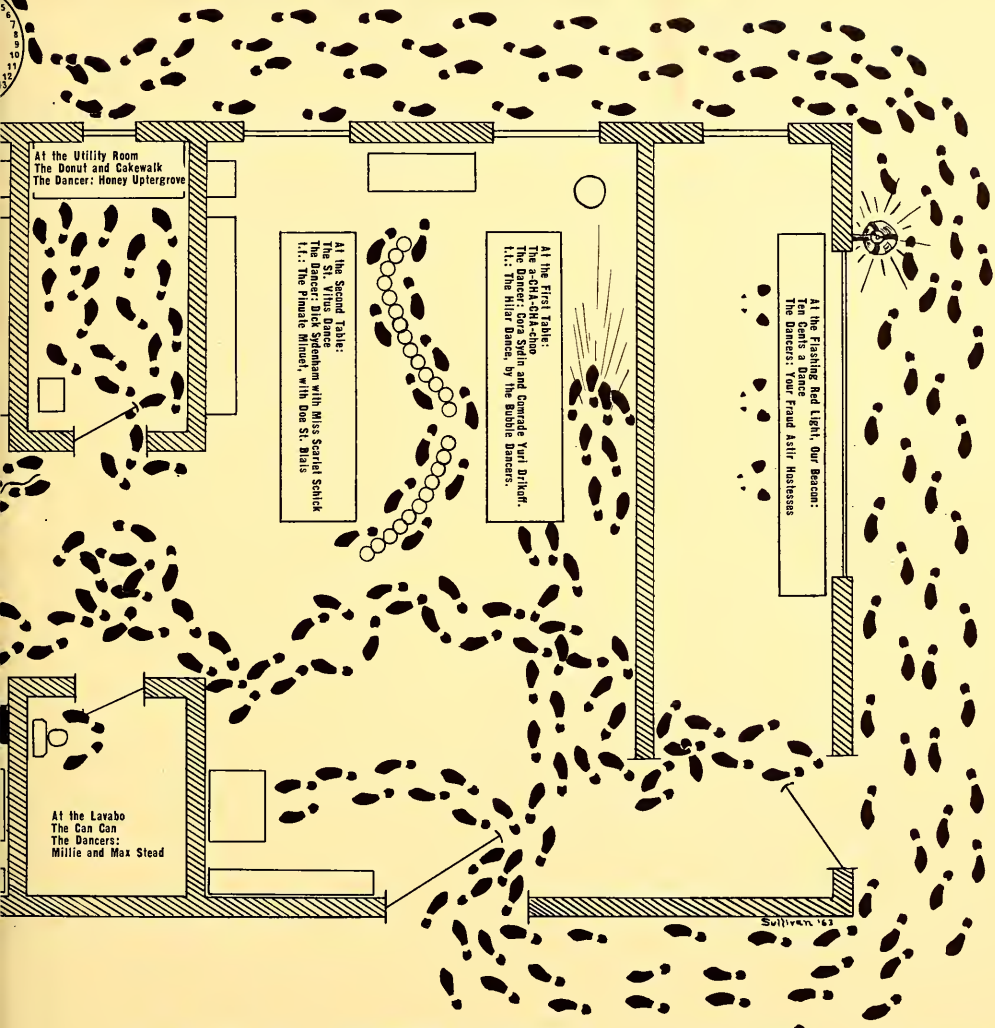

MARATHON

THE DIME-A-DANCEATHON

DOLAN AND GUY ENTERPRISES

Innovators of the Lapadula, The Falx Trot and the Sensational Charlaton

In Conjunction with the Charles King Studio of Marathon Dance, a Fraud Astir Affiliate

Present

A Thirty-Six Hour Danceathon: The Emergency Rhoomba.

Day and Nite at Their Posh Arlington Salon

In the Waiting Room
The Limbo (For that Eternity of Pacing)

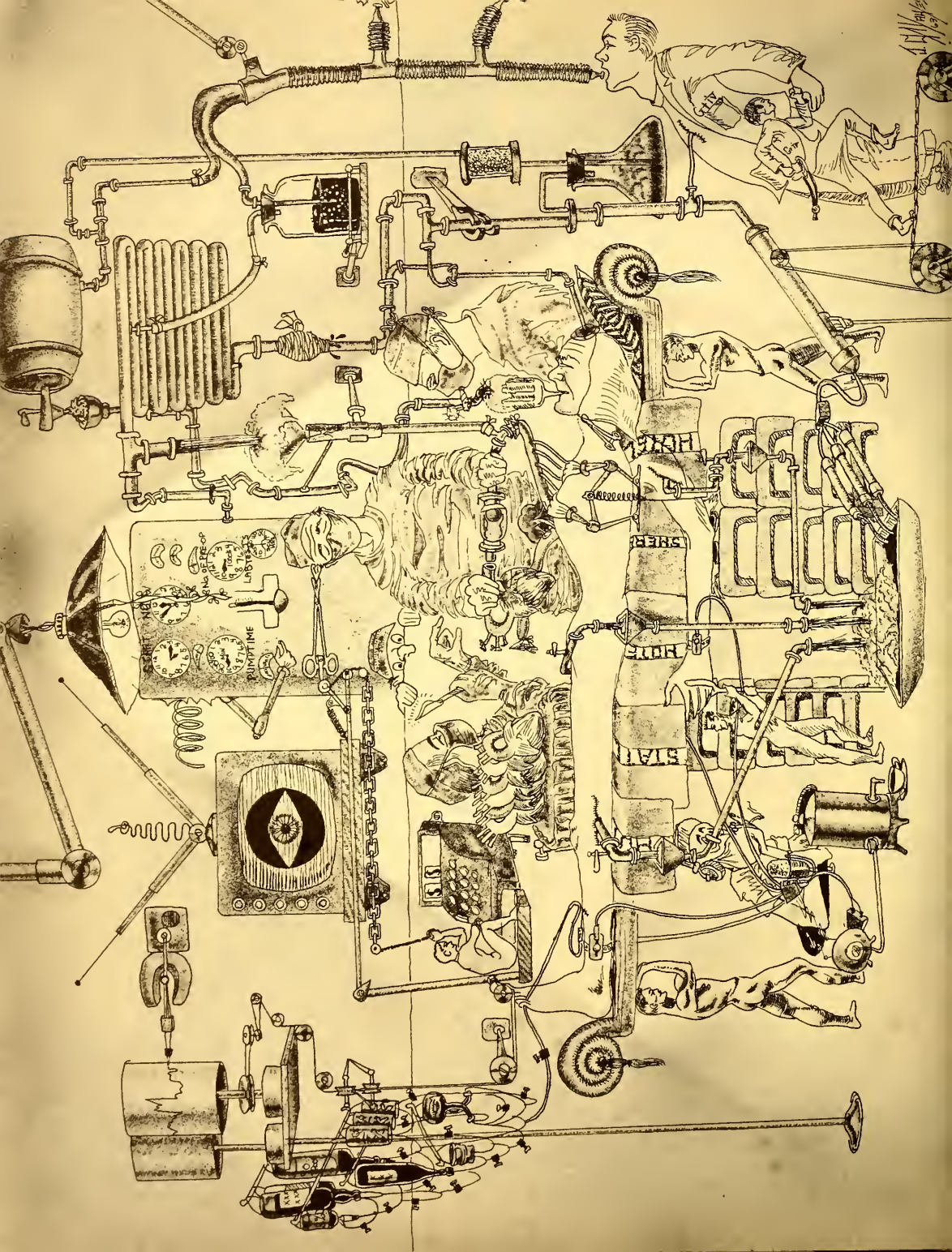
PUMPTIME

PATENT PENDING

To: The U. S. Patent Office
Division of Medical Discoveries
120/40/0-98-24 Incredulous Ave.
Utopia, USA

Dear Sirs:

I, the Undersigned, wish to submit for your approval the enclosed patent, for the Original Total-Body By-Pass Machine.

At present it is believed to be the only one of its kind.

The following parts are intricate components in the apparatus pictured to the right.

1. *One Royal Collegiate Surgeon's Table, complete with Crimson tassles.*
2. *Three Panamanian Table Supports, dressed in little green suits and answering to almost anything.*
3. *Four Strategically placed GT' 4's.*
   NB: A GT 4 is defined in 'Uncle Bruce's Ward Manual as: 'Never Have So Many Paid so Much for so Little'.
4. *One High-speed tread mill complete with the above-mentioned GT 4.*
5. *One Tall, thin Surgeon.*
6. *One Short, Stocky assistant-Surgeon.*
7. *One long, thin cigar, rolled with sterile tobacco, for the short stocky Surgeon.*
8. *One 'Efficient—Effie-Nurse-Doll'; Wind her up and she goes berserk.*
   NB: A Sassy-Suzy Nurse Doll may be substituted on Customer's Request.
9. *A specialized ten-watt GE lighting system, closely maneuvered from behind a sterile drape by the ever-popular, near-sighted Mr. Magoo.*
10. *One Keg of National Bohemian Beer, half of which is administered to the patient prior to his signing the OR Permit.*
11. *A Cash Register with a Shields Monitor and Two Buttons:* $0.000,000 & $1,000,000.
12. *Five Spare Teflon Hearts in case 'your luck is batting zero'.*
13. *One CBS TV-Eye to remind the Surgeons that Big Brother is Watching.*
14. *One Double-barreled kymograph, to record the Spastic Twitches of the Three Panamanian Table Supports.*
15. *Specialized Bud Abbott IV set complete with 22 Sterling Silver Sterilized Stopcocks.*
16. *One Large Plaque with the following Encouraging Message.*

Morale is low and spirits grim—the result is cast in doubt:
Swords are crossed, innards fume and barbs flit all about.
When through the door he swaggers in regal majesty,
A failing Heart's Desire in stainless panoply.
Bow all heads, give homage here and bear him hemic gifts,
Gaze reverently upon his coils and automatic shifts.
Palm fronds to the fore—none else can save the day
For vested corpus, Queen of hearts and surely, Charlemagne.
The epic moment is a borning and eyes look to the West
Deep in his bowels a rumble, then whirring in his chest
He lurches and he quivers, then chuggles twelve or more
And slakes his thirst for crimson typed and cross-matched gore.
Triumph is his, assemble then, the recessional begin!
And let not awe distract your voice from fully joining in.
Aristocratic? That he is—but if titles aren't for you,
Exult with Effie—simply say: "Hi Pump"—and that'll do.

If approved, present plans are to manufacture this apparatus in association with Geschicter Enterprises, Rue Morgue, Baltimore, Md.

Respectfully yours, I'm sure,

S. A. Cor

A PICTORIAL HISTORY OF THE MUSTACHIO

THE REAL McCOY

THE REAL McCOY

THE HATHAWAY

THE WALRUS

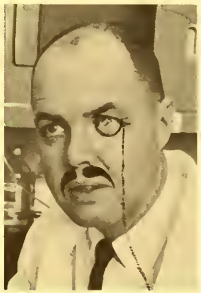

SON NUMBER ONE

THE HIPPOCRATES

THE PALEOLITH-DESPERADO

SON NUMBER TWO

THE FUHRER-CHAPLIN

THE VIBRISSA

THE REAL McCOY

THE REAL McCOY

THE MUSTACHIO AS AN ORGAN. IN FLIGHT DURING THE COURSE OF A SMILE.
A SEQUENCE FROM THE SILENT FILM 'WHEN IRISH EYES ARE SMILING'.

WIVP

RADIO 1.005-1.030
in
FREEWATER, WISCONSIN

JACK ARMSTRONG

All American Boy

Weekday Evenings at 6:00 p.m.

Be right there at the side of the all American boy as he surges through the adventurous unknown. The exciting explorations and probes along untravelled roads, leaving no stone unturned, come into your home each evening at 6:00 p.m. EST.

LUCK OF THE IRISH

Weekday Evenings at 6:15 p.m.

The story of a young Irish immigrant who makes dynamic inroads in American society by cornering the stock market in plumbing and bathroom appliances. The laughs, the tears, the excitement are yours every Wednesday morning on Station WIVP.

JUST PLAIN BILL

Weekday Evenings at 6:30 p.m.

Why be retrograde? Add a glitter to your day with a kind word and comment from one who knows and cares. His smile and friendly greeting now known to millions, can be shared by you each afternoon at 3:00 p.m. simply by twist of the dial to WIVP.

Remember! Leave your light on tonight

for the Mother's March on BNC.

"The best sounds around on WIVP".

A member of

Tidewater Broadcasting Company

THE APPLICATION AND APPLIQUE OF THIS VENERABLE SCIENCE
TO A NEW CREW OF CRANIUMS.

THE PHLEGMATIC TYPE
THE BROTHERS GRIMM
BELA

THE SARDONIC TYPE
THE VISAGE A FRONTE
KING LEER

THE CHOLERIC TYPE
THE BROTHERS GRIMM
BORIS

PHRENOLOGY

THE PROTOTYPE
AN ABSOLUTE CRANIUM

PHRENOLOGY

THE NOBLE TYPE
LANCELOT

THE VISAGE A TERGO

THE SANGUINE TYPE
CANDIDE

OPD

Merry Manuel's Infirmarian Oil
An Old Professor's Distillate

Being Tonic, Demulcent, Regulator and ReLaxative.

Useful Against Fireballs of the Womb, Locked Bowel, Open Bowel, Low Blood, High Blood, Wide Blood, Narrow Blood, Clot on the Heart, Prostitutis, Pops, Kernels, Sores, Sweats And the Sundry Lumps To Which our Frail Nature is Prone.

Useful for our Nature, itself!, The Screaming Mighty Jesus, Applause and Trichotomy.

℞

TAKE, TRITURATE, AND MIX TILL RATHER FULLY BLENDED THESE TWENTY ODD INGREDIENTS. FOR TWO MONTHS USE INTENDED.

Amygdala amara, (Bitter Almond): Selphelps from the Professor, (with Malice to Numb),
Comes as quarter-grain Pearls in a minim of Rum;
For, the Patient is Rheumy, (though the Cubicle's NOT),
With Tightness of Chest, and Constriction of Thought.

Amygdala dulce, (Sweet Almond): For Spice, and all that's nice in-halfs,
A drachm of JLM: 'Jaundiced Liquor of MultiLaughs'.
From this sludge come bubbles, smoke and a voice well-known,
Echoing: Mono, Mono, Mono, in Monotone.

Guiacum, (Guiac): This Last, done with great Manuel Dexterity and Rigor,
Imbues all with a sense of Pseudo Pseudo Vigor.

Ulmus, (Slippery Elm): As a balm to soothe and subdue all distress,
For Overnight Use, apply it H. S. When it's time to LaTendresse.

Adeps, (Lard): For your Cole's and Fits, it may be good.

Eupatorium, (Thoughtwort): It may be Authfull, but if it should,

Chondros, (Irish Moss): That's the way it goes in DesMondane World.

Myristica, (Nutmeg): For Anxiety, you'll Steinback and be amazed,
That in Liquor Amnii, it has a pleasant taste.

Aspidium, (Male Fern): To make a manic of you, use semiannually as ointment.
(Mrs. Poland will book your next appointment.)

Euonymus, (Wahoo): For Palpitations; they'll decelerate and beat no Moe',
But keep its use to a Minim, 'tis possible to beat **Too** Slow.

Mel, (Honey): For your Sweet tooth, to get the Moss out,
It's DBI and nonConformin. Check the Urine, Check the Sugar
But Do Not give Phenformin.

Sapo mollis, (Soft soap): For it's a rolling stone that gather no deLawter.
Cool Clear, deLawter.

Scutellaria, (Skullcap): This the Barbers widely tout,
For ambulating patients: 'Get them Pottering about'.
Who Knows? The Shanno Knows.

Serpentaria, (Virginia Snake Root): You'd better Russell up some buckets, Sir,

Althaea, (Marshmallow): And, take a Horvath, as it were,
For beauty is only Skin deep.

Triticum, (Couch Grass): Now it's time for the pelvic on little lost Sheep,

Viburnum opulus, (Cramp Bark): 'There, let Hyman oft appear
In Saffron Robe, with Taper Clear' (Milton).
And let the Aides, as well, appear
With Crystal Slides of Waterclear.

Humulus, (Hops): If ankylosed with Rheumatiz, rack not your Brains
For it's not the goose that Begets the Crains.

Acidum Gallicum, (Gaulic Acid): Few can match the enthusiasm this Galenical imparts
Reading the Hyatt Act, in the Seven Boney Arts,
He draws the fastest Cheroot in the West!!!
The Thing being done, OPD gone, it's for the Best.

Non Rep.

REAL ESTATE

A LISTING OF THE VERY CHOICEST ESTATES NOW ON THE MARKET

FOR SALE:

A small but potential community hospital located in the lovely Georgetown neighborhood. Here is a three hundred bed relatively modern medical unit which by next year hopes to be fully approved for internships and residencies. Although prominent in the fields of cardiac surgery and internal medicine, the hospital's two outstanding features are its picturesque and congenial cafeteria, (rumored to have had a two million dollar profit last year) and a small but adequate emergency room (capable of holding forty staff members and one patient in cardiac arrest.)

Located nearby are:

1. Nightingale Hall—A young ladies boarding house which with minor changes in the floor plans, lighting and laws had been made into a professional building.
2. A dormitory of the local college, The Kober Hall, housing both male and female students. Two interesting Master theses have come from the university this year: *The Pros and Cons of Free Love & Comparative Anatomy, Braille System.*
3. An H shaped building housing the dental clinic and a lending library. This library, boasting a full Zane Gray collection, runs on a non-profit no volume principle.
4. This car-filled area is a research and farming tract run by the GTU (local agricultural college). It operates entirely without government subsidy gaining income from quick frozen mud pies (popular among the toddler set) and towing charges for stuck cars. It is also rumored they have a contract with the hospital cafeteria.

Inquire: Sister Philistina; Georgetowne

IN THE ARLINGTON COMMUNITY:

Open for inspection, a classic rambling ranch house. This house is unique, with its wailing rooms, operating theatre, funeral parlors and crematorium. Originally it was owned by two brothers, one a quasi-surgeon, the other an undertaker. This cut down on operating expenses, so to speak. These frugal brothers also sold headstones and had a small cemetery in the back yard (most graves unmarked). This house would be ideal for the social or civic minded family; the large rooms and crematorium might be used for private parties and weenie roasts. They might also be rented to such groups as the K. of C., Lions, NAACP or the American Nazi Party. The kids can use the operating theater and practice with their do-it-yourself Ben Casey Kits.

Inquire: Dorothy Reed, P. O. #6, City

FOR SALE:

THE GEORGE ORWELL ESTATE—A beautiful four-acre tract along the banks of the muddy Anacostia River in the heart of the Washington Forest (Jungle). The major buildings consist of:

A. *Gate House:* used for reviewing and screening guests.

B. *Main Manor:* is divided into two principle sections.
The larger section once occupied by the rotund Mr. Orwell (a questionable Pickwickian) is designed in the character and philosophy of this thinking man, permeated with the feelings of contemplation, notion, concept, somnolence and stasis. The smaller (lesser) wing indeed was designed in the character and philosophy of Mrs. Orwell, a woman of action (questionably thyroid toxic). The rooms here seem permeated with kinetics, dynamics, doing, obsession, compulsion and acting-out.

C. *Male Servants Quarters* is a picturesque, pre-Columbian red brick completely renovated in 1776 in the spirit of that year.

G. *Female Servants Quarters and Dining Hall*—recommended by Duncan Hines; the female servants that is.

N. *Guest House:* designed primarily for carefree yet gracious living. Plans are in progress for a forty foot bar and a belfry. The caretaker has perfected a new drink Libri-beer-um and is also providing the *Chiropters desmodontidae* to be used either in the DT's or the belfry.

D. *Stables:* Here the Orwells kept largely mares which it would appear were used only occasionally for breeding. However, rumor has it Mr. Orwell was influenced greatly by Johnathan Swift's *A Sensible Proposal.*

The remaining buildings are used to store contraband drugs.

Inquire: Charity Goodhue, Dept. Public Assistance, City

FOR SALE:
On Wisconsin Avenue at the edge of old Georgetowne occupying ten acres of valuable apartment building land stands the Mount Alto girls finishing school. Traditionally from the turn of the century a classical curriculum of walking, talking, tea and such prevailed. However in the early forties under the guidance of a new head master, fellows were first admitted. Since then it has catered solely to veterans. It is felt that under new management, pressure might be applied to get the fellows out.

Inquire: Carrie Nation

REAL PROPERTIES

A BARGAIN

This lovely New England colonial was originally erected on Nantucket Island by an old sea captain for his lovely young wife. The high towering widow's walk (which she hopefully walked) was her design, making an unexpected arrival of her husband's ship impossible. One day after a tangle with Moby Dick the old captain slipped into port in a little dingy and caught the young wife and her lover by surprise. After dunking the wife and keelhauling the lover the old captain died of a stroke. The building was willed to the United States Navy which moved it stone by stone to Bethesda, Md., where it served as a naval infirmary. However with the new spending program a new seven hundred bed infirmary is to be built over the next twenty years so that the Navy is giving the building away if someone will move it off the Admiral's golf course.

Until completion of the new infirmary Navy personnel will be treated at Walter Reed Army Hospital or referred to their Survival at Sea Manual.

Inquire: Emanual Can't, Bethesda, Md.

FOR SALE:
To the virile man who wants a large family this three hundred room English Gothic home, complete with two hundred children and thirty five wives. It was originally built for the Shaw of Begat to house his modest family. However with the recent uprising of his eunuchs the Shaw was forced to flee this country and return to his oil soaked sands.

Inquire: Vlahos, Geriatric Ward, C.H.

SALE:
One hospital: UNITED STATES ARMY SURPLUS HS-Irs43
Due to budget cut we must sell.
Includes following features:

3-rooms, surgical	HS-SPO-110
400 beds, hospital	HS BO2-001
300 linens, assorted	HSLO 3-001-2-8
20, 2 by 10 pans, bed	HS PO4-003
1 Ray-X machine	HS-X-05-021
700 balls, medicine	HS-B-02-002
1 WAC, Pfc.	HS-Gyn-03-34.52

The sale was necessitated by the recent cut in military spending and our own cost conscious program. Due to the large appropriations required for the design and production of medals for the Little Rock and Oxford campaign (to be worn by all military personnel with battle stars for those who actively participated) the Army feels it best to dispose of this hospital. Men in this area will be treated at either the United States Naval Hospital in Bethesda or Tripler General Hospital, Honolulu.

Inquiry: CIA

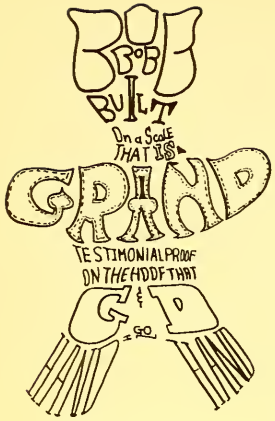

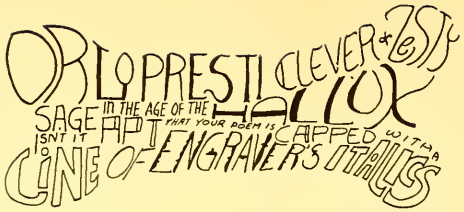

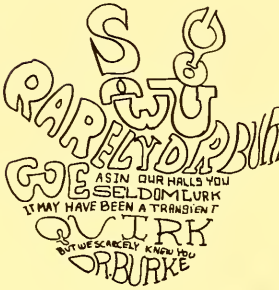

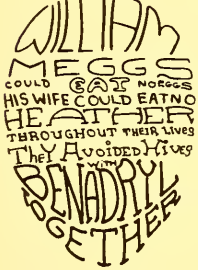

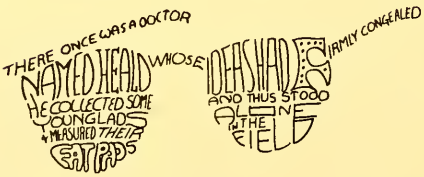

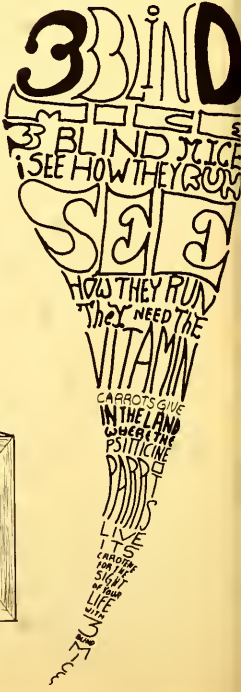

Here is our Credenza, with its Jamboree of Jingles

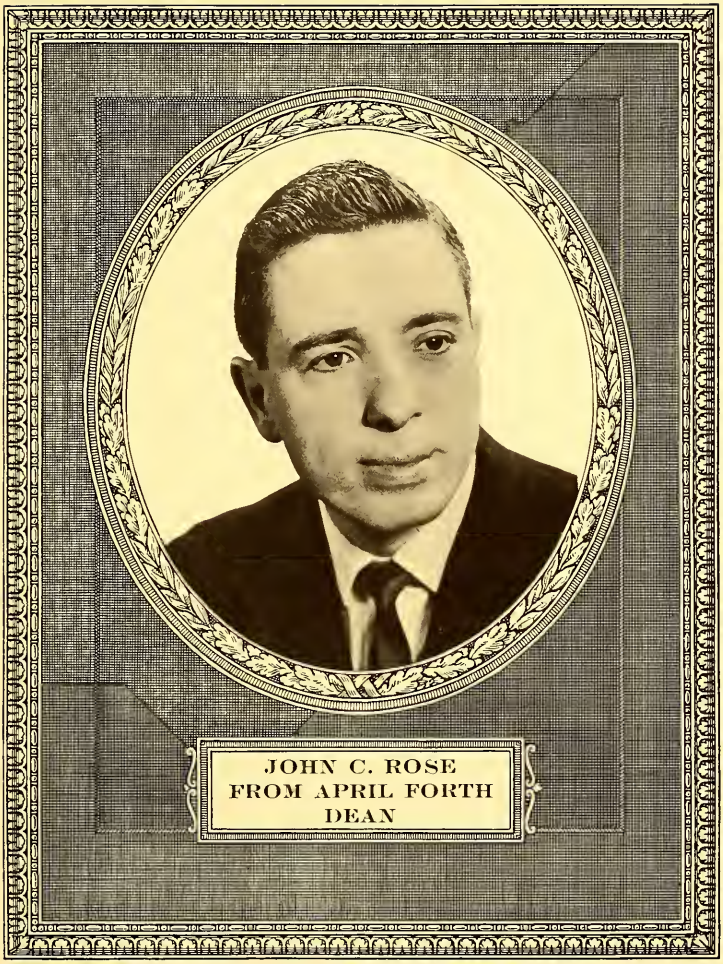

JCR

THIS SIMPLE SLATE MARKS THE FINAL RESTING PLACE OF OUR STAFF

LAID TO REST WITH THEIR BOOK ON THE FOURTH DAY OF APRIL, MCMLXIII

MAY ITS MAKERS

DAVID COONEY **R I P** JOSEPH HAYES

W. Proctor Harvey — Faculty Editor
"Long Live the King"

Stanley Permowicz — Literary Editor
"Let No Man Write My Epitaph"

Joseph Tuthill — Business Editor
"He Could be Bought"

Robert DeBernado — Photography Editor
"A Flash in the Verichrome Pan"

Robert Kral — Copy Editor
"Three Picas High, Five Picas Wide"

Charles Mulry — Senior Editor
"Silver Threads Amongst the Gold"

WITH THEIR CLOSE COLLEAGUES IN SEPULCHRITUDE

Philip Guerin	Consultant in Letters
Kevin Donahue	Consultant in Antics
Algimantas Balciunas	Consultant in Focus
James Halligan	Consultant in Situ
Joseph Kump	Consultant in Dates
Raymond Sullivan	Consultant in Architecture
Ronald Logosso	Consultant in Inks

AND THEIR STAFF GROWN STRONG ON ELYSIAN FIELD HOCKEY

Arthur Weisenseel	Cartographer
Malcolm Magovern	Meistersinger
Rober Chabon	Gamesman
James Small	Calligrapher
Judy Hayes	Sustainer
Joan Kump	Amanuensis
Sally Smith	Scribe
Roger Smith	Botanist
Mr. and Mrs. J. C. Perry	A Sympathetic Environment

HEIRS TO THEIR THANKS, AN AMPLE TESTAMENT

Charles Paquette — Joyce Cormier — Lucienne Fleurant
Biaggio Melloni and the Entire Department of Medical Dental Illustration
The Archivists of the National Library of Medicine
The Librarians at Our Medical Library
The Curators-Cicerones of the Smithsonian Institute
And, Doctors Phelps and Latendresse, for their Thoughtful Easter Movement.

Album

The Di Bartolomeos
spades

Pedestal

Robert and Carol
hearts

The Chabons
black on white

Thomas and Kathleen
studio

Thomas and Kathleen
studio

Mark and Lorie
clubs

Albert and Suzanne
diamonds

Francis and Ann
multiplicity

The Matys
Nuptials

The Mesuras
picnic

Stanley and JoAnn
mastiff

Stephen and Helen
emblem

Bernado and Cecil
con Honeo

Joseph and Ginger
patriarchy

Thomas and Mary
repose

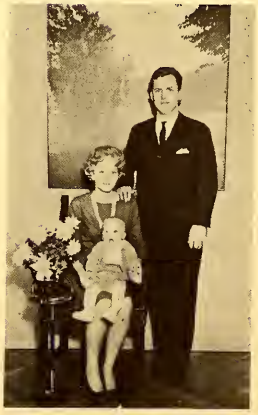

Roger and Sally
sally-forth

William and Mary
profiles in courage

Joseph and Joan
sleighing

Anthony and Jennie
classic

Joseph and Joan
sleighing

Ralph and Jessica
under the palms

Thomas and Jan
stereoptikon

Ernest and Jean
album

Raymond and Lorie
kibitzing

Raymond and Joan
whistfully

The Graces
actual

Robert and Maxine
the attitudes

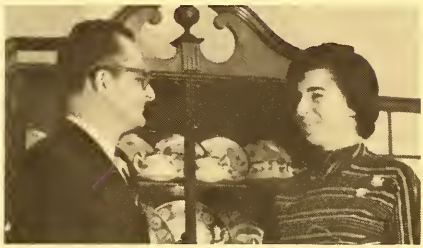

The Fleurants
hutch

Edward and Nancy Ann
bridging the gap

Joseph and Judith
Christening

Raymond and Joan
capriciously

Frederick and Teresa
pastorale

The Chidels
rocker

A First Family

The Flaherty's
for victory

The Jeebs
with cherubs

The Bowes
buttons 1st

James and Maurine
architect

Paul and Jean
Dietetics & Genetics

The Andersons
reflections

The Levinsons
charm piece

ALENDAR

THE JULIAN CALENDAR
MISCALCULATED
OUR FINAL FOURTEEN MONTHS
WROUGHT THROUGH AND THROUGH
WITH THE HALLMARKS
EARMARKS
AND LANDMARKS

OF OUR SENIOR CLERKSHIP

MAY 1962
MAY HATH THIRTY-ONE DAYS
PHI DELTA EPSILON

Phlebolith

Venous Ring

1

2

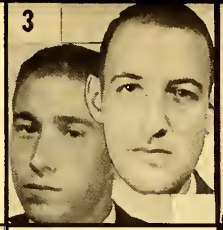

3

4

5

6

8

ENTHUSIASM 9

10

12

13

I want to be strong
like Steve

14

THE BEGINNING OF
THE END.

16

SCUT

18

19

20

21

PERCUSSION

22

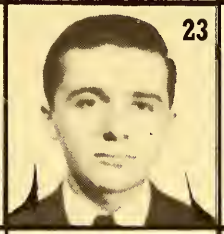

23

AUSCULTATION

24

Oliver Wendell
Holmes

26

27

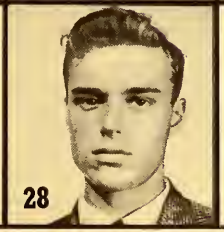

28

29

30

Veterans' Day—
Holiday?

31

In May my garden
grows
In May the gardener
mows
With Benadryl to his
nose.

JUNE 1962

JUNE HATH THIRTY DAYS

ALPHA OMEGA ALPHA. PASTIME

Prostatolith

Urethral Ring

June is the month of
the blushing bride
Why is she blushing?
What does she hide?
Miltown will quiet her
anxious inside.

1

2

3

4

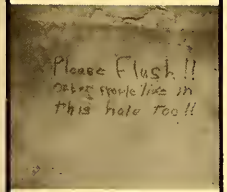

6

7

9

10

11

12

13

14

You are NOT to
tie tubes!

15

16

17

St. Roch

20

21

23

But it's so warm
in here.

25

. . . and now for the
girls at Sugar's

26

27

Quack! Quack!
Quack!

28

29

30

JULY 1962

JULY HATH THIRTY-ONE DAYS
SAMA CONVENTIONAL

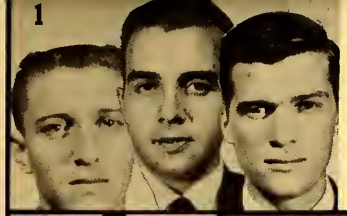

2

3

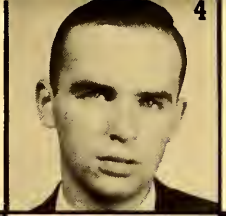

5

Joseph Ricci,
July eighth.

11

TOO MUCH BOVIE!!

12

13

14

15

16

17

19

20

Erin Anne Sheehey

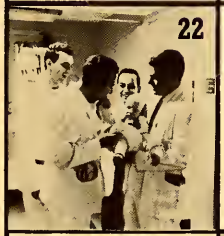

23

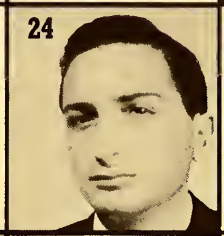

25

28

Don't bother to wrap it,
I'll eat it here.

29

PROSTATE ++

URETHRAL RING

For Roman candle
injuries
And fire cracker
amputees
Varidase is bound to
please

AUGUST 1962

AUGUST HATH THIRTY-ONE DAYS
THE SODALITY. FISHERS OF MEN

Microlith

Alveolar Ring

For swimmer's itch and
swimmer's eye
For follicles and
stubborn stye
It's Murine for the
mousy guy.

1

2

3

4

5

6

Still W/D, W/N.

7

8

9

10

11

13

15

17

18

Two packs/day/
twenty years.

19

20

21

Madame Curie

23

Timothy Craig Smith,
August twenty-fifth

25

27

28

I think it's infiltrated?!

29

30

31

SEPTEMBER 1962

SEPTEMBER HATH THIRTY DAYS

THE ROYAL COLLEGE OF ANATOMISTS, PERIWIGS AND ALL. THE FRESHMAN CLASS

Sialolith

Wharton's Ring

Pitocin makes my
world grow smaller
Drives me forth to
greed and squalor.
Labor Day! you
Psyche-Mauler.

1

2

3

Social Drinker

4

COSMAS.

5

6

St. Symphorien

8

10

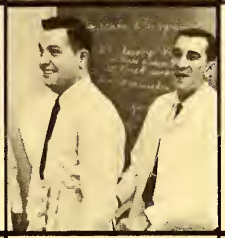

St. Cosmas

12

13

14

15

Not on the right

16

17

18

The Incubator 19

20

Hot Shots 21

22

23

30

Schweppevescent

24

25

Angela Riechers
September twenty-six

26

27

28

OCTOBER 1962
OCTOBER HATH THIRTY-ONE DAYS
PHI CHI. ALL HALLOW'S EVE

Gall Stone

Phenanthrene Ring

1

3

Elliot Ness

5

6

Timber line 7

8

9

10

11

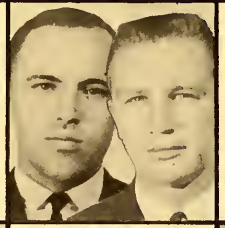

13

14

15

17

18

19

20

Absolute Refractory Period

1 out of 6?

23

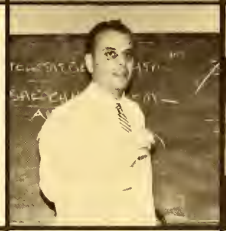

26

27

And one of these big beads is worth ten of those little ones.

28

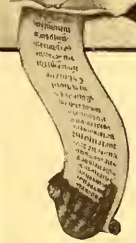

29

30

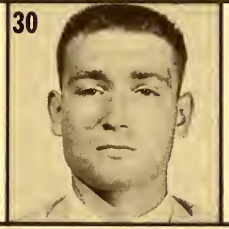

Does my father make mayonnaise?

31

Far from the New England scene
Here where autumn leaves are merely green
Peyote will tint them incarnadine.

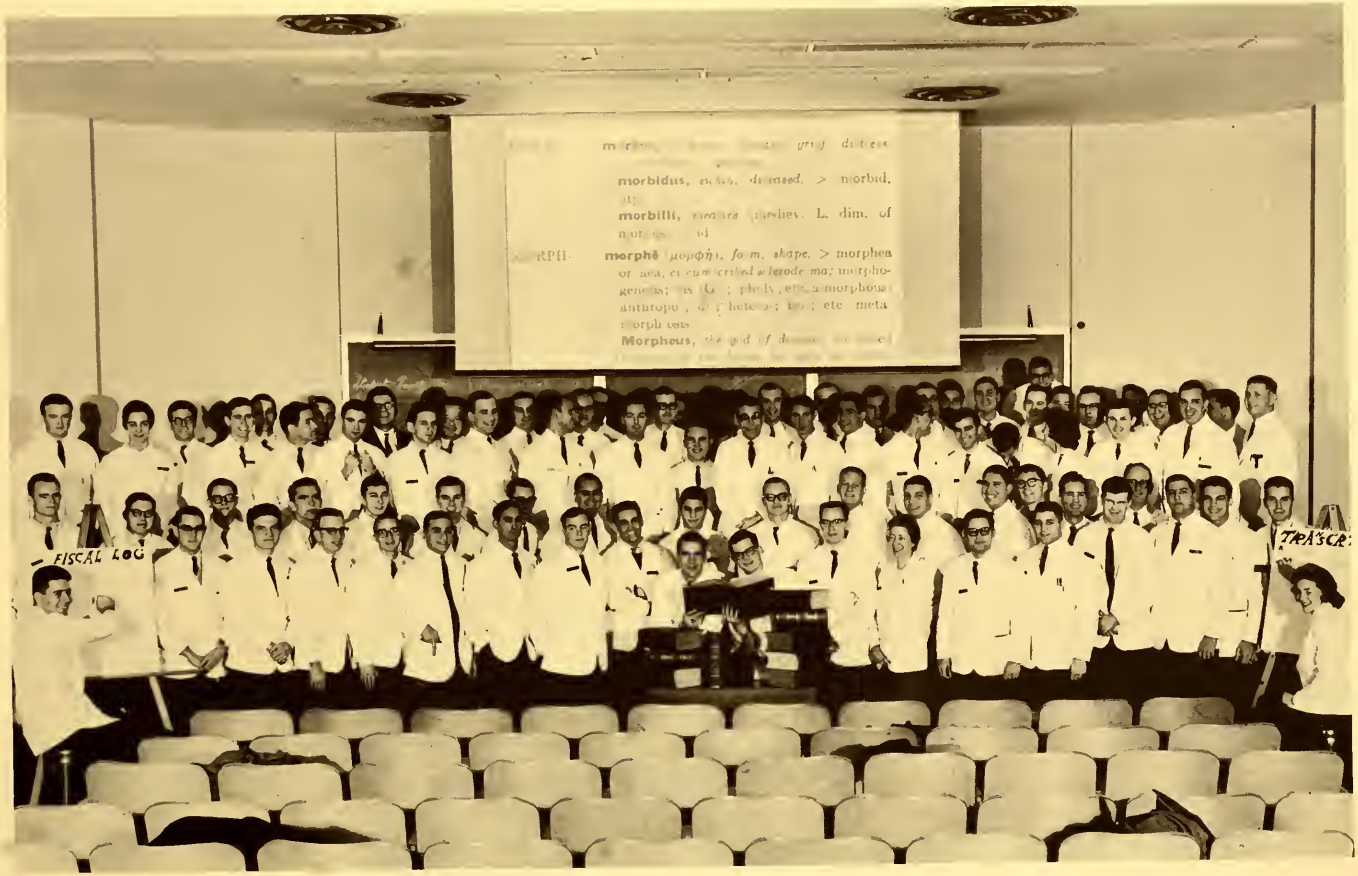

NOVEMBER 1962

NOVEMBER HATH THIRTY DAYS

THE COMMITTEE ON NOMENCLATURE OF THE MECHANISMS OF DISEASE

THE SOPHOMORE CLASS

Otolith

Semi Circular Ring

For my next number . . .

Thanks for the turkey,
grown fat in his pen
Thanks for the capon
and succulent hen
Thanks for stilbesterol,
the best estrogen.

1

2

3

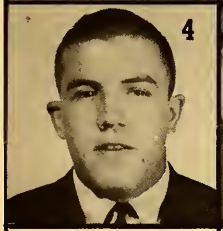

4

6

8

10

11

Must be a better way
to clean bed pans

12

14

15

16

18

19

Let me take you away
from all this

20

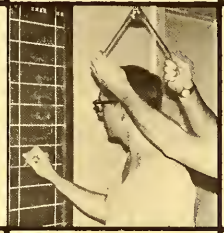

22

23

24

26

27

I'll never clear the
conjugate!

28

30

DECEMBER 1962

DECEMBER HATH THIRTY DAYS
THE YEARBOOK WITH ITS PROCTOR

Staghorn Stone

Calyceal Ring

Pass the punch, the creamy nog
Skewer up the festal hog
What percent proof can my CSF log?

1

2

3

Still using that greasy "kid's stuff"?

4

Chief of Medicine

5

6

8

10

Phil & friend

12

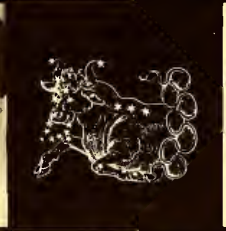

14

Growing or Developing?

16

17

18

19

20

A spot!

22

23

Frances Clyde Johnson, Dec. 31

24

CHRISTMAS

25

26

Mark Alan Messura

27

Dirty OB

28

29

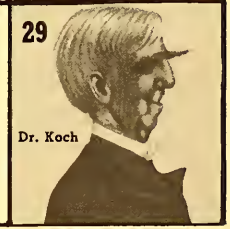

Dr. Koch

JANUARY 1963

JANUARY HATH THIRTY-ONE DAYS

THE STUDENT CONGRESS

Pancreatolith

Acinar Ring

1

NEW YEAR

3

4

6

7

8

Ziggie's closet again

9

10

12

13

14

15

17

The Bronze Lady

18

19

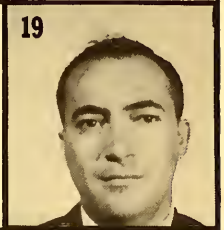

20

Helping hand 21

22

23

Casting a character 24

25

26

27

28

29

31

Maalox is nice
For the Mallory-Weis
After seasonal vice

FEBRUARY 1963

FEBRUARY HATH TWENTY-EIGHT DAYS

THE WOMEN'S AUXILIARY OF THE STUDENT AMERICAN MEDICAL ASSOCIATION.

CUPID STRIKES AGAIN

Broncholith

Cartilaginous Ring

1

99 44/100% pure

3

6

7

CHARK 14

8

9

10

Having mine on rye

11

Darn good dog for the shape he is in

12

13

15

16

Res Ipsa Loquitur

Let's get a Phrenology consult

17

18

19

21

22

23

26

27

28

Cantharidin nightly
Will make the heart
sprightly
But Dolly, go lightly.

MARCH 1963

MARCH HATH THIRTY-ONE DAYS

THE ST. GEORGE SOCIETY, AFIELD

Lithopedion

Pathologic Contraction Ring

Saint Patrick's Sons
The Sons O' Guns
Drink Emerald Spirits
by the Tuns

1

2

3

4

5

Rudolph Virchow

6

7 . . . 4-3-2-1-

8

9

10

Now a word from our sponsor

11

14

15

16

17

18

19

Candid Camera

20

22

23

25

26

27

Typical home medicine cabinet

28

29

30

APRIL 1963
APRIL HATH THIRTY DAYS
THE OFFICERS OF THIS SENIOR CLASS ON HIGH

Hoya Saxa

School ring

1

2

3

5

6

8

10

11

tune: Big John
Down at D.C. General
on Floor #5
Stands five foot four,
weighs 155
Kind of narrow at the
shoulders
And wide at the hips,
when Little
Ron moves it's to get
a "crit."

18

12

13

The Pit

14

Look in the cupboard

16

19

EASTER

SUNDAY

How do you spell
digitalis?

22

Where do I
put my nickle?

30

Should have left him
in the formalin

24

25

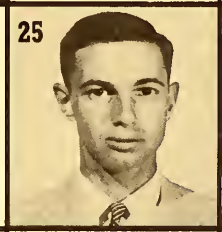

Just hanging around

27

29

O April, you Czar
of the vernal catarrh
is the Benzoin far?

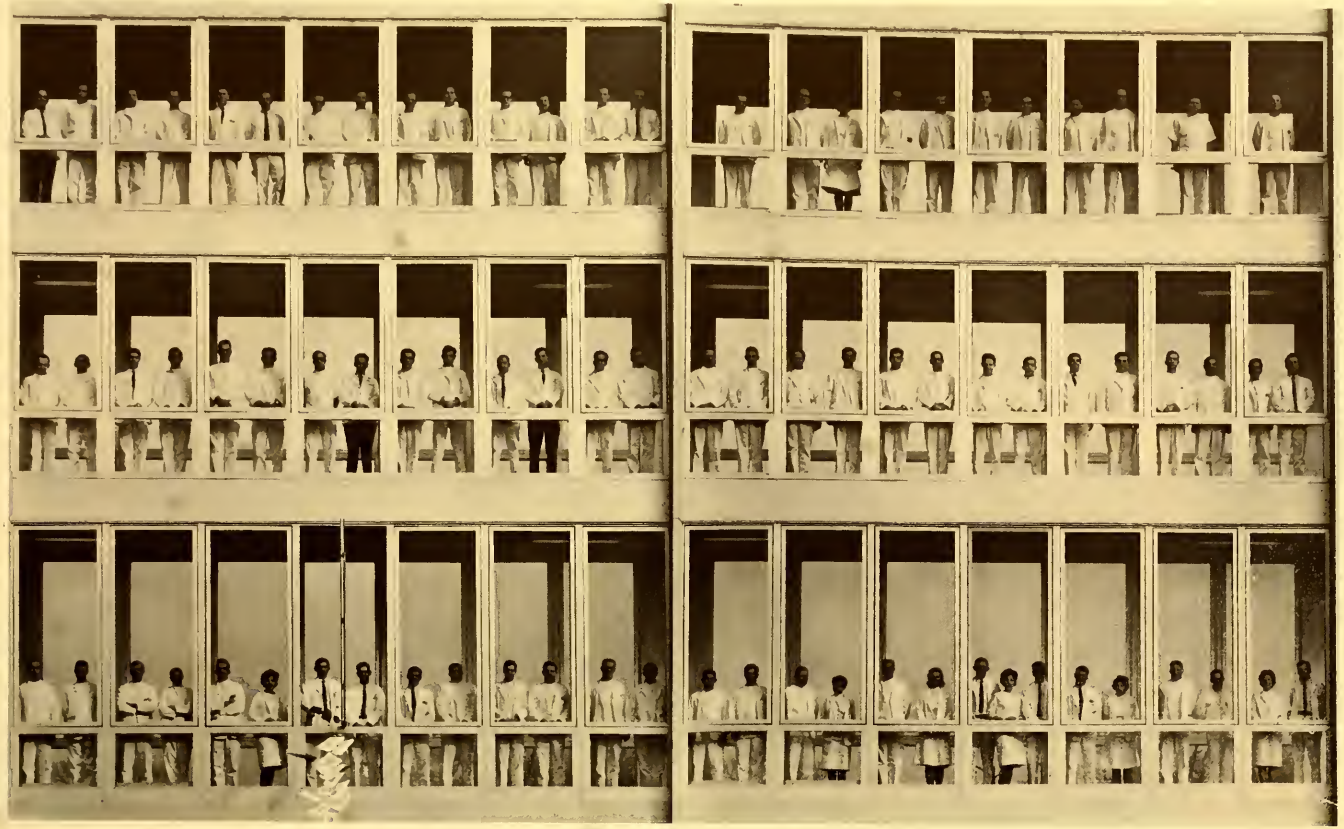

MAY 1963

MAY HATH THIRTY-ONE DAYS

THE JUNIOR CLASS. GREEN SHEETS TO THE WIND

Just a drop of alcohol
to mark the Ending
Years
Just a Bowl of Pretzels
with a Tabletop of
Beers.
May is full of
Schmaltz, my love,
My Schlitz is full of
Tears.

1

3

4

5

7

9

10

12

DEO GRATIAS

HERE SHALL BE FASTENED, IN TIME, YOUR GRADUATION PICTURE

JUNE 1963
JUNE HATH THIRTY DAYS
JUNE THE TENTH

Monolith

Ethanol Ethanol
Warmer of Life
Skoal to the School
of Preclinical Strife!

Oh! I Get It!

In thirty days
Walter Abendschein
will go to
Health Center Hosp., Pa.
Anthony Acinapura to
Duke Hosp., Durham,
N.C.
Edward Amorosi to
Albany Hosp., N. Y.
C. E. Anagnostopoulos to
Presbyterian Hosp., N.Y.

In twenty-nine days
Thomas Anderson
will go to
Delaware Hosp.,
Wilmington
William Arndt to
Grace New Haven,
Conn.
Algimantas Balciunas to
Las Angeles County
Hosp.

In twenty-eight days
Gerald Bechamps
will go to
Meadowbrook Hosp.,
N. Y.
William Bell to
Johns Hopkins Hosp.,
Md.
Abraham Benyunes to
Kings County Hosp.,
N. Y.
Robert Bobys to
San Francisco Hosp.

In twenty-seven days
Joseph Bowes
will go to
Misericordia Hosp., Pa.
David Burke to
Los Angeles County
Hosp.
Thomas Callan to
Emory Univ. Hosp., Ga.

In twenty-six days
Robert Chabon
will go to
Public Health Service
Edward Chopskie to
Georgetown Univ. Hosp.
Albert Cinelli to
Providence Hosp., D. C.
Ralph Coan to
Univ. of Chicago Clinics

In twenty-five days
Mark Congress
will go to
Milwaukee County
Hosp.
David Cooney to
Buffalo Gen'l Hosp.
Joyce Cormier to
Mercy Hosp., Buffalo,
N. Y.

In twenty-four days
John Craft
will go to
Walter Reed Hosp., D.C.
Stephen Cronin to
Public Health Service
John Darrow to
Mallory Inst. of
Pathology

In twenty-three days
James D'Angelo
will go to
Georgetown Univ. Hosp.
Robert DeBernado to
Jersey City Med. Center
Robert Demski to
USAF Hosp.,
Lackland, Tex.

In twenty-two days
Joseph Di Bartolomeo
will go to
Waterbury Hosp.
Joseph Di Pasquale to
Jersey City Med. Center
Philip Doherty to
Georgetown Univ. Hosp.

In twenty-one days
Kevin Donohoe
will go to
Mercy Hospital, Buffalo
Calvin Dorsey to
Georgetown Univ. Hosp.
Peter Flaherty to
Misericordia Hosp., Pa.

In twenty days
Thomas Flaherty
will go to
US Naval Hosp.,
Bethesda, Md.
Lucien Fleurant to
Brooke Hosp., Tex.
John Fox to
Prog. I, D. C. General
Hosp.
Joseph Furcinitti to
St. Vincent Hosp., Mass.

In nineteen days
William Furst
will go to
Prog. I, D. C. General
Hosp.
James Ganley to
Washington Hosp.
Center, D. C.
Frederick Geary to
St. Francis Hosp., Conn.

In eighteen days
Robert Giarratano
will go to
US Naval Hosp.,
Newport, R. I.
Joseph Giunta to
St. Mary's Hosp.,
Rochester
Thomas Grace to
St. Francis Hosp., Conn.

In seventeen days
Philip Guerin
will go to
St. Vincent's Hosp.,
Conn.
Hans Habermeier to
Providence Hosp., D. C.
James Halligan to
Public Health Service

In sixteen days
George Harkins
will go to
Mercy Hospital
Buffalo, N. Y.
John Hasley to
Henry Ford Hosp., Mich.
Joseph Hayes to
N. Y. Hospital (Cornell)

In fifteen days
William Illig
will go to
Grady Mem. Hosp., Ga.
John Jereb to
Weld County Hosp.,
Colo.
Francis Johnson to
US Naval Hosp.,
Bethesda, Md.
Stephen Karpinski to
Geisinger Hosp., Pa.

In fourteen days
Paul Kelly
will go to
St. Elizabeth's Hosp.
Boston, Mass.
Thomas Kenny to
N. Caroline Mem. Hosp.
Robert Kral to
Philadelphia Gen. Hosp.

In thirteen days
Joseph Kump
will go to
Jackson Mem. Hosp.
Miami, Fla.
Robert La Fontant to
Letterman Army Hosp.
San Francisco, Cal.
Joseph La Hood to
New England Center
Boston, Mass.

In twelve days
Alan Le Peter
will go to
St. Mary's Hosp.,
Rochester, N. Y.
Joel Levinson to
Georgetown Univ. Hosp.
Ronald Logosso to
Meadowbrook Hosp.,
N. Y.

In eleven days
Malcolm Magovern
will go to
St. Mary's Hosp.,
Rochester
Thomas Mahoney to
Illinois Research Center,
Chicago, Ill.
John Mann to
Johns Hopkins Hosp.,
Md.

In ten days
Bernado Marques
will go to
Georgetown Univ. Hosp.
Nicholas Mascoli to
Waterbury Hosp., Conn.
Edward Matz to
Kaiser Foundation,
San Francisco, Cal.

In nine days
Richard Messura
will go to
St. Mary's Hosp.,
Rochester
Charles Mulry to
Prog. II, D. C. Gen.
Hosp.
Raymond O'Keefe to
St. Mary's Hosp.,
Rochester

In eight days
Norman Odyniec
will go to
Prog. I, D. C. Gen. Hosp.

In one day
Ernest Wood
will go to
US Naval Hospital,
Bethesda, Md.

In seven days
Charles Paquette
will go to
St. Vincent's Hosp.
Worcester, Mass.
Sabatino Patrizio to
Prog. III, D. C. Gen.
Hosp.
Ronald Perciaccante to
St. Vincent's Hosp., N. Y.

In six days
Stanley Permowicz
will go to
US Naval Hosp.,
Charleston, S. C.
Anthony Purcell to
Presbyterian St. Luke's,
Chicago, Ill.
Joseph Ricci to
Mercy Hosp., Buffalo,
N. Y.

In five days
Robert Riechers
will go to
St. Vincent's Hosp., N. Y.
George Semchyshyn to
Harbor Gen. Torrance,
Cal.
William Sheehey to
St. Mary's Hosp.,
Rochester
Robert Simmons to
Highland Hosp.,
Rochester

In four days
James Small
will go to
St. Mary's Hosp.,
Rochester
Roger Smith to
US Naval Hosp.,
St. Alban's
Herbert Solomon to
Beaumont Army Hosp.,
El Paso, Tex.
Donald Spralke to
St. Vincent's Hosp., N. Y.

In three days
Sr. Mary Stirniman
will go to
Misericordia Hosp., Pa.
Raymond Sullivan to
Waterbury Hosp., Conn.
Donald Sweet to
Georgetown Univ. Hosp.
Henry Thel to
St. John's Hosp.,
St. Louis, Mo.

In two days
Joseph Tuthill
will go to
Misericordia Hosp., Pa.
Michael Vlahos to
St. John's Hosp.,
St. Louis
Arthur Weisenseel to
Mt. Sinai Hosp., N. Y.

SPONSORS

Tatiana Antanovych, M.D.
Recep Ari, M.D.
Thomas L. Auth, M.D.
Margaret S. Avery
W. E. Baench, M.D.
Roger Baker, M.D.
Henry Balch, M.D.
Paul Barnes, M.D.
Frank J. Bepko, Jr., M.D.
Donald F. Bogdan, M.D.
Franklin T. Brayer, M.D.
Irving B. Brick, M.D.
Irving Brotman, M.D.
Peter Bulle, M.D.
F. G. Burke, M.D.
Alexander Burnett, M.D.
Philip Calcagno, M.D.
Hall G. Canter, M.D.
Byungkyu Chun, M.D.
Ea Baik Chung, M.D.
Robert J. Coffey, M.D.
Neville K. Connolly, M.D.
Frederick F. Cowan Jr., M.D.
Darrell C. Crain, M.D.
Modestino G. Criscitiello, M.D.
James A. Curtin, M.D.
Brian Dalton, M.D.
William D. Dolan, M.D.
Charles E. Edwards, M.D.
George J. Fleury, M.D.
Edward D. Freis, M.D.
John P. Gallagher, M.D.
Charles F. Geschicter, M.D.
John F. Gillespie, M.D.
Bruce L. Gilmore, M.D.
W. Proctor Harvey, M.D.
William H. Horner, M.D.
Peter N. Horvath, M.D.
Charles A. Hufnagle, M.D.
George W. Hyatt, M.D.
Ross Jung, M.D.
Sol Katz, M.D.
M. Kehoe, M.D.
Thomas F. Keliher, M.D.
Timothy Kelly Jr., M.D.
Charles King, M.D.
Donald M. Knowlan, M.D.
Theodore Koppanyi, Ph.D.
Peter Kott, M.D.
Lawrence Kyle, M.D.
Michael F. Lapadula, M.D.
Henry D. Lerderer, M.D.
Lawrence S. Lilienfield, M.D.
Mortimer Lorber, M.D.
Peter Luchsinger, M.D.
Alfred B. Luessenhop, M.D.
Thomas E. Macnamara, M.D.
John F. Maher, M.D.
J. Lawrence Manuell, M.D.
Andrew Marchetti, M.D.
Malcolm Martin, M.D.
Donald J. Massero, M.D.
William C. Maxted, M.D.
Francis C. Mayle, M.D.
William McFarland, M.D.
Mary V. McIndoo, M.D.
Daniel Mintz, M.D.
Kenneth M. Moser, M.D.
James M. Moss, M.D.
John L. Nemes, Ph.D.
Desmond O'Doherty, M.D.
James F. O'Rourke, M.D.
Joseph W. Peabody, M.D.
Joseph K. Perloff, M.D.
Ann Peterson, M.D.
Elbert T Phelps, M.D.
John F. Potter, M.D.
J. V. Princiotto, M.D.
Charles E. Rath, M.D.
Estelle Ramey, M.D.
C. V. Rault, M.D.
William E. Reefe, M.D.
John C. Rose, M.D.
Martin Rubin, M.D.
Robert C. Rush, M.D.
James A. Ryan, M.D.
Robert T. Scanlon, M.D.
Joseph F. Schanno, M.D.
George E. Schreiner, M.D.
Jack Segal, M.D.
Charles D. Schields, M.D.
Lawrence Slatkoff, M.D.
Othmar C. Solnitzsky, M.D., Ph.D.
Richard A. Steinbach, M.D.
George E. Stevens, M.D.
Homer L. Twigg, M.D.
Leslie Upton, M.D.
John W. Walsh, M.D.
Charles H. Watson II, M.D.
Alan A. Weintraub, M.D.
Alison B. Wilheim, M.D.
M. J. Wisneski, M.D.
Nathan J. Zvaifler, M.D.

-- TO THE BEST OF OUR ABILITY --

"From the earliest days of the Public Health Service to the latest research of the National Institutes of Health, the Federal Government has recognized its responsibilities to assist, stimulate, and channel public energies in attacking health problems. Infectious epidemics are now largely under control. Most of the major diseases of the body are beginning to give ground in man's increasing struggle to find their cause and cure. But the public understanding, treatment and prevention of mental disabilities have not made comparable progress since the earliest days of modern history.

"Yet mental illness and mental retardation are among our most critical health problems. They occur more frequently, affect more people, require more prolonged treatment, cause more suffering by the families of the afflicted, waste more of our human resources, and constitute more financial drain upon both the Public Treasury and the personal finances of the individual families than any other single condition.

"We must promote -- to the best of our ability and by all possible and appropriate means -- the mental and physical health of all our citizens."

Excerpt from a message from
The President of the United States
to the 88th Congress

This is a capsule...

● ● ● and it looks deceptively simple. Certainly not as complex as an x-ray machine, a fully equipped operating room, or a modern pharmaceutical analysis laboratory. But appearances can be deceiving. Into this capsule went countless hours of research, the clinical investigation of thousands of patients by scores of physicians and–finally–painstaking manufacturing controls. And–with the help of this capsule–physicians are able to provide more effective care for their patients.

Smith Kline & French Laboratories is dedicated to the discovery and manufacture of these seemingly simple medicines . . . prescription drugs which have revolutionized the physician's treatment of his patients.

SMITH KLINE & FRENCH LABORATORIES

SK&F

5,052,253 PRESCRIPTIONS

FILLED BY

PEOPLES DRUG STORES

DURING 1962

EACH YEAR, MORE and MORE PEOPLE BRING THEIR PRESCRIPTIONS to "PEOPLES"

5,052,253 PRESCRIPTIONS! That's the number filled last year by Peoples Drug Stores, an increase of 627,779 over 1961. Impressive figure, impressive public confidence . . . because behind all prescribed medicine at Peoples is confidence — in the physician who prescribes it, the manufacturer who makes it, the pharmacist who fills the prescription. We are proud to share this confidence with physician and drug manufacturer. At Peoples, nothing is so important as prescriptions!

PEOPLES DRUG STORES for PRESCRIPTIONS

the sounds of life

–now <u>your</u> challenge

The many sounds and rhythms of life now have your ear. Your skills are challenged . . . to modulate discordant tones, to maintain healthy ones.

Standing with you are many scientific colleagues in Wyeth Laboratories. *Their* challenge is to provide you with new agents to complement your hard-earned skills, your training, and professional knowledge.

Wyeth pledges:

to supply you with products of therapeutic merit, and with adequate information about their use

a continuing search for new and useful pharmaceuticals, biologicals, and nutritionals

readily available services through well informed representatives

Wyeth Laboratories Philadelphia 1, Pa.

Wyeth ®

SERVICE TO MEDICINE

. . . Even Though Your Peak Earnings Are Years Ahead

You can have your life insurance program now

The Graduate Professional Program has been designed specifically to meet the needs of medical students, interns, and resident doctors. First because it recognizes that major income producing years still lie in the future . . . yet that there is today an immediate, real and increasing need for adequate protection.

- lays the foundation of your cash estate
- provides immediate permanent protection
- defers major cost until you can afford it
- guarantees protection at your current low premium age
- makes it possible for you to plan toward retirement
- opens the door to valuable future options

For Further Details Contact Service Office Nearest You

GRADUATE PROFESSIONAL PROGRAM

GPP

WILLIAM C. BALDWIN
THOMAS J. KIM
A.C. FLUKE AGENCY
4925 FAIRMONT AVENUE
BETHESDA, MD. OL 4-8956

THANK YOU

FOR USING

MACKE

VENDING MACHINES

MACKE VENDING COMPANY
STerling 3-8200
1111 First St., N.E. Washington, D.C.

COMPLIMENTS

- of -

GEORGETOWN

MEDICAL AND DENTAL

BOOK STORE

Upjohn

medicine . . .

designed for health . . .

produced with care

The Upjohn Company

Kalamazoo, Michigan

Compliments of

HARDING-WILLIAMS EASTERN CORPORATION

Headquarters for
FASHION SEAL UNIFORMS

Buy the Best — Buy
FASHION SEAL UNIFORMS

COMPLETE STOCK OF PROFESSIONAL CLOTHING
ON HAND AT ALL TIMES

WASHINGTON'S OLDEST SUPPLIER OF UNIFORMS
TO THE MEDICAL PROFESSION

L I V I N G S T O N ' S
Established 1886

906-908 SEVENTH STREET N.W.

National 8-4312

PLEASE PATRONIZE

OUR ADVERTISERS

WHO HELPED TO MAKE

THIS BOOK POSSIBLE

THE 1963 GRAND ROUNDS STAFF

WISHES TO CONGRATULATE

WHITE STUDIOS

1309 G STREET, N.W.

FOR THEIR FINE PHOTOGRAPHY

BEST WISHES

TO THE CLASS OF '63

GEORGETOWN CHAPTER

WOMEN'S AUXILIARY TO THE STUDENT AMERICAN MEDICAL ASSOCIATION

BUY WITH CONFIDENCE

NELSON KLOMAN SURGICAL SUPPLY CO.

1018 EIGHTEENTH STREET

Washington 6, D.C.

FE 8-5245

THE 1963

GRAND ROUNDS STAFF

WISHES THE BEST OF

GOOD FORTUNE

TO ALL THEIR CLASSMATES

COMPLIMENTS OF

RICHARD E. "ED" KING

SAMA LIFE REPRESENTATIVE

ESTATE PLANNING

THE MINN. MUTUAL LIFE INSURANCE CO.

610 DUPONT CIRCLE BLDG.

Washington 6, D.C.

Bus.: No. 72195 Home: 949-6980

COMPLIMENTS

OF

MEAD JOHNSON

A. PARTRIDGE

AREA REPRESENTATIVE

DER PRAKTIKALENGAME TABLES

1. RECTAL SHELF 2. Refuge from Harm, The Wandering Uterus 3. Guerinus Magnus 4. Perforated Diaphragm 5. Final Filter 6. Lunch 7. No Guts 8. Guerinus Major 9. Spermatic Cord 10. Anatomical Snuff Box 11. The Voice Box 12. The Red Nucleus 13. Guerinus Maximus 14. The Isle of Reil 15. Smooth Muscle 16. Miner's Elbow 17. Axillary Hair 18. Guerinus Maxissimus 19. Ptomaine 20. Right Bundle Branch Block 21. Tower Skull 22. Lacuna Nostra 23. Guerinus Supremus, a well-rounded student 24. Water-on-the-Knee 25. Panniculus Adiposus 26. Carpal Tunnel Syndrome

pHiz-qUiz

1. All of the Above 2. All of the Above 3. All of the Above 4. All of the Above 5. All of the Above 6. All of the Above 7. All of the Above

1. Across: Pasteurella 2. Down: Salmonella 3. Down: Antitoxin 4. Across: Professor 5. Across: Bubo 6. Across: Herp-Angina 7. Down: Measles 8. Down: Professor 9. Across: Professor 10. Across: Staph 11. Across: Professor 12. Down: Professor 13. Down: Ghon 14. Down: Diplococcus 15. Down: Professor 16. Down: Yaws 17. Across: Pinta 18. Across: Weil 19. Across: Pseudomonas 20. Down: Anthrax 21. Across: Malaria 22. Down: Professor 23. Down: Agar 24. Across: Aschoff 25. Down: Fink 26. Across: Lues

THE NEVUS REBUS

MEASLES + RHIMOPHYMA + K — MOLE + HIVES — HHH — IVY + NAILS — MELANIN + H + TATTOES + ED — STEROID + TAN + CHAS — BATH + DENUDES + I — CRUST + DANDRUFF — DUD — FETE + LICE — FLEAS — URINE + L F — AAAA = SKIN IS NICE.
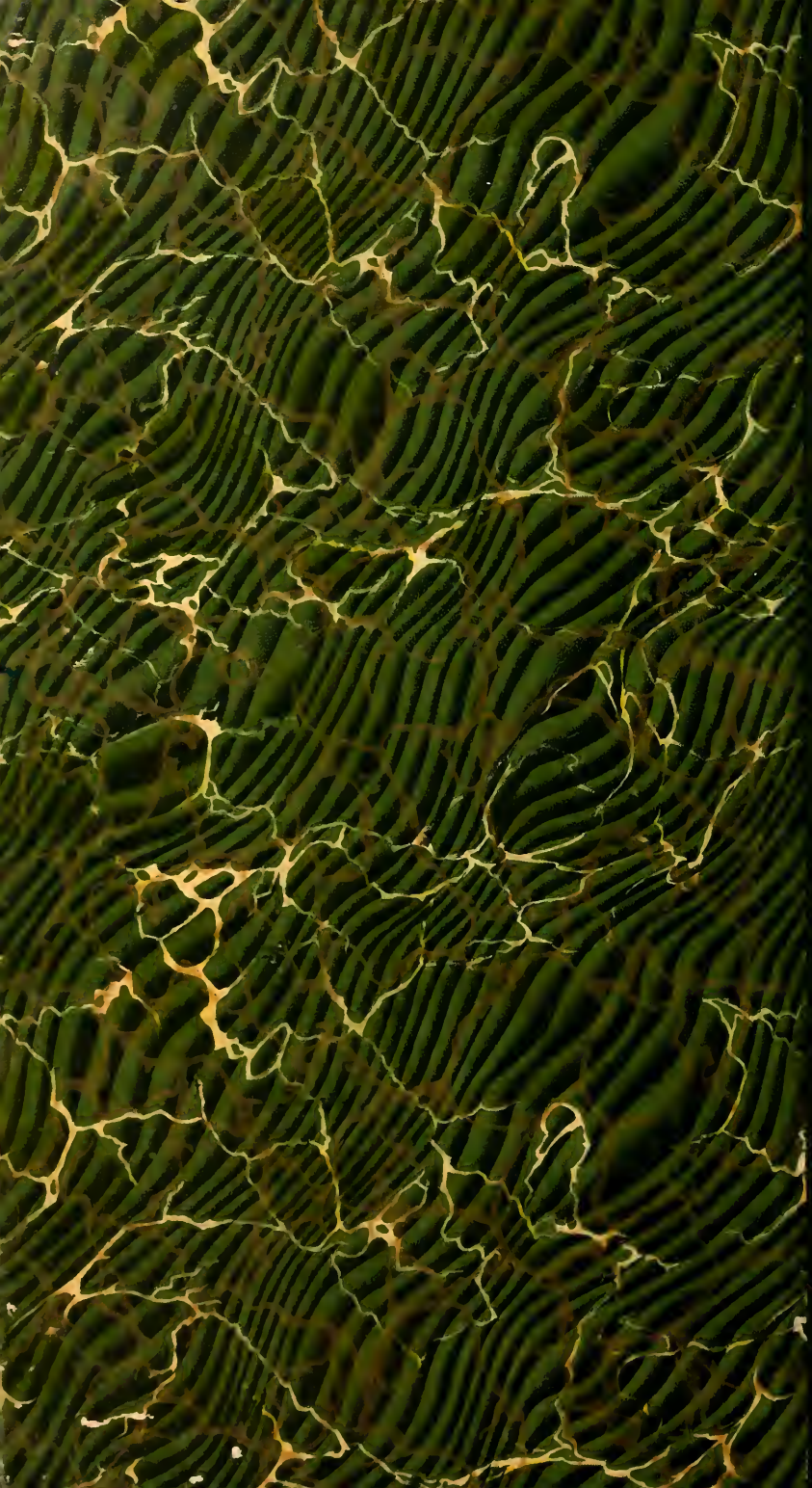
THE COMET PRESS, INC.
NEW YORK 14